The Kingston Daily Freeman

VOL. LXII.—No. 143. CITY OF KINGSTON, N. Y., WEDNESDAY EVENING, APRIL 5, 1933. PRICE FOUR CENTS.

Aldermen Meet Friday To Enact Beer Legislation

Plan to Adopt Some Control Measures Here—Foxhall Avenue Sewer May Not Be Started as Work Relief Only Has $47,000—City Treasurer Holds $17,000 in Checks on National Ulster County Bank—Other Matters.

The common council Tuesday evening adjourned the regular monthly meeting to Friday evening to enact beer control legislation after hearing and transacting considerable business among which was the receiving of a report from City Treasurer James H. Betts that the work relief committee had but $47,000 left out of the last $100,000 bond issue, and that he held $17,000 in checks on the National Ulster County Bank and Trust Company that he had received in payment of the general city tax during the recent bank holiday.

The discussion of the control of beer in Kingston came up after the clerk had read a communication from the Kingston Taxpayers' Association calling on the council to "enact an ordinance for the licensing of retailers of beer."

Alderman Doheny introduced a resolution calling for a special meeting of the council Thursday evening to adopt beer legislation. He said that from what he had read in the newspapers no one knew how long the state legislature would be deadlocked over the beer control question and in the meantime the cities would be losing revenue from licenses until local measures were adopted. It might be two months or more, he said, before the state finally adopted any plan.

Some of the aldermen stated they would not be able to meet Thursday evening and Alderman Doheny accepted the suggestion that the council when it adjourned that evening adjourn to Friday evening.

Alderman Derrenbacher said that before the council attempted to take any action on beer control it would be wise to obtain the opinion of Corporation Counsel Chris J. Flanagan, who was present at the meeting.

"Beer Not Intoxicating."

Mr. Flanagan said that Congress had decided that 3.2 per cent beer was not intoxicating and if that was so he was of the opinion that it could be used as a beverage without violating the Volstead act. He said that any action the council might take would be a step in the dark as no one knew what the legislature would do at Albany.

Mr. Flanagan said that if the council did adopt an ordinance to control beer the ordinance would have to be published before it went into effect and no action could be taken that would be effective on Saturday.

"No Local Legislation."

The corporation counsel said that in his opinion it would not be safe to attempt any local legislation until it was seen what Albany would do. He said that was his own opinion and it might be correct or it might be incorrect.

President Heiselman asked if the 3.2 per cent was not declared intoxicating would it be possible to adopt regulatory legislation without asking all soft drink places to obtain a license also?

Mr. Flanagan said that it would be possible to adopt an ordinance requiring a license to sell any bevreage that contained alcohol. As ice cream sodas do not contain alcohol it would not be necessary for ice cream parlors to obtain a license.

"We Need the Money."

Alderman Doheny said that if a license was to be required before beer could be sold he believed the council should take some action toward controlling beer as the city needed the money.

At the close of the meeting a vote was taken on the Doheny resolution that the council adjourn the meeting to Friday evening to consider beer measures and it was adopted by a vote of 10 to 5.

To Aid Taxpayers.

City Treasurer James H. Betts in a communication to the council called attention to the fact that he was holding $17,000 in checks drawn on the National Ulster County Bank and Trust Company that had been received during the recent banking holiday in payment of the general city tax, and suggested that under conditions that exist that the city waive the five per cent fee until the last of the month.

City Treasurer's Letter.

The communication from the city treasurer read as follows:

I am holding at my office some one hundred twenty-five checks totaling approximately $17,000 drawn on the National Ulster County Bank and Trust Company and submitted during the general bank holiday period for payment of city taxes. I am also holding about twenty-five checks drawn on out-of-town banks which have not as yet opened.

I am advised by the corporation counsel that the delivery of the checks does not constitute payment unless the checks are paid by the bank upon which they are drawn. He has advised that I make written demand for the payment of the amount of the taxes and fix a day not more than ten days in the future.

(Continued on Page Six)

Pheasant Shatters Auto's Windshield

Deputy Sheriffs on Way to Dannemora with a Prisoner Tuesday Had Exciting Experience at Glenerie—Repairs Made at Albany.

It is not particularly news when a man hunts a pheasant, but when a pheasant flies at an automobile containing two husky deputy sheriffs and a prisoner that is news. This is how it happened Tuesday morning on the state highway at Glenerie when a big pheasant flying at full speed crashed into the windshield of the car being driven toward Albany by Deputy Sheriff Clayton Vredenburgh.

As the bird struck the "unbreakable" glass in the windshield, the glass was shattered and a hole driven through it. Several pieces of glass struck Vredenburgh but he was not cut.

With Vredenburgh was riding Deputy Sheriff Everett Roosa. They were in charge of George B. Cutler of New Paltz, who had been sentenced to five years at Dannemora last Thursday in supreme court by Justice Russell. Cutler had been arrested in December 11 last following a burglary at the Kutz place at Gardiner. He had been indicted by the grand jury and had pled guilty in supreme court.

The bird was not as fortunate as the occupants of the car for the crash had killed it instantly. When the deputy sheriff stopped his car and picked up the bird he found that hardly a bone in the bird's body had escaped unbroken. The dead bird was placed in the car and when the party reached Saugerties it was turned over to the police there.

Repairs to the windshield were made when Albany was reached.

The deputy sheriffs delivered their prisoner safely to the prison authorities and returned to Kingston.

STAINER'S CRUCIFIXION TO BE SUNG THIS SUNDAY

Stainer's Crucifixion will be sung at Holy Cross Church Sunday afternoon at 4 o'clock under the direction of Walter J. Kidd, organist and choirmaster. Herman LaTour, tenor, and Vernon S. Miller, baritone, will be the soloists, and will be assisted by a large chorus in the rendition of this noted Lenten cantata.

LEHMAN CALLS FOR REFORM IN LOCAL GOVERNMENT

State Capitol, Albany, N. Y., April 5 (AP).—Calling for drastic reform in the "obsolete" and "inefficient" local government structure in New York state, Governor Lehman today asked the legislature to take reorganization steps at once.

TWO PER CENT RETAIL SALES TAX FAVORABLY REPORTED

Albany, N. Y., April 5 (AP).—The Stone bill calling for a two per cent retail sales tax was favorably reported today by the Assembly committee on rules.

Treasury Receipts

Washington, April 5 (AP)—Treasury receipts for April 3, were $9,382,981.15; expenditures $18,624,125.88; balance $478,588,328.42. Customs duties for three days of April were $1,791,615.42.

World Statesmen To Visit Washington

Washington, April 5 (AP).—A gathering of leading statesmen of the world at Washington within the next few weeks to exchange views with President Roosevelt on pressing economic matters, and probably including war debts, appears as a distinct possibility.

Scattered hints and fragments of information dropped in London, Paris and Washington led to a growing belief today that Norman H. Davis, Mr. Roosevelt's special ambassador at large, in Europe, is laying the ground-work for such a history making conclave.

The name of Ramsay MacDonald, British prime minister, is heard both here and in London as a likely visitor to Washington, soon, perhaps at the head of the British war debt delegation which Roosevelt said many weeks ago he would receive.

It was MacDonald who came here before the London naval conference and in a simple, unpretentious meeting with President Hoover on the banks of the Rapidan paved the way for Anglo-American cooperation at that conference.

Initial Economic Conference Will Be Held In Washington

Ambassador-at-Large Norman H. Davis Plans for World Meeting in United States to Prepare for Conference in London.

Paris, April 5 (AP).—An initial world economic conference will be held in Washington under arrangements being made during the present tour of European capitals by Norman H. Davis, United States ambassador-at-large.

France has joined Great Britain in agreeing to send representatives to the American capital for the meeting, at which all countries could be represented. The purpose would be to make final preparations for the General World Economic Conference which is being planned for London within a few months.

It was said in American quarters here that British and American views on the economic conference had been brought closer together by Davis' visit last week-end in London.

In accepting an invitation to send a war debt mission to the United States, Great Britain officially stated more than two months ago that she would be "glad to exchange views on other world economic problems" at the same time, but that decisions on those matters "naturally cannot be reached" before the World Conference takes place.

Foreign Minister Paul-Boncour told Davis last night that he would be glad to send representatives to Washington to make plans for the world economic conference in London. It was stated that the United States and Great Britain were acting jointly in arranging the Washington meeting.

London, April 5 (AP).—Provisional arrangements are being made for Prime Minister Ramsay MacDonald to visit Washington during the Easter recess of the House of Commons.

On account of the disarmament plan, which the disarmament conference will consider at Geneva late in April, and other important European problems in which he is taking a leading role, it is expected Mr. MacDonald would make the American trip as soon as possible.

His daughter, Ishbel, is expected to accompany him.

Michigan Strong In Vote For Repeal

Detroit, April 5 (AP).—Ninety-nine "ayes" and a lone "no" apparently will be Michigan's answer to the question of national prohibition repeal when its constitutional convention assembles next Monday.

The one dry delegate is from rural Barry county. His margin was 236 out of 7,062 votes cast.

In half a dozen other counties where returns from Monday's referendum lagged, dry candidates had the slenderest of chances but those pledged to repeal hold what seemed to be safe leads.

As for the rest of the state, rural and urban alike, the wet majorities staggered even the most optimistic of anti-prohibition campaigners. Detroit was in the van, voting down the Eighteenth Amendment by more than eight to one, but there were several six and seven to one majorities.

For the state at large, with six-sevenths of the more than 1,000,000 votes tabulated, the total was: Wet, 754,838; dry, 243,030. That, however, had no official bearing on the result as the delegates all were elected by districts.

When those delegates meet on Monday, Michigan will become the first state to ratify the repeal amendment to the Federal Constitution.

BEER SITUATION IN NEW YORK STATE TODAY

Albany, N. Y., April 5 (AP)—The beer situation today:

Both Governor Lehman's beer bill and the Republican Dunkel bill are dead, the senate having killed the Dunkel bill yesterday, just as the assembly turned down the Lehman plan Monday night.

A second compromise conference between the Governor and leaders last night failed.

Cities are preparing to regulate beer under their own laws, Friday.

GOVERNOR URGES ENACTMENT OF UNEMPLOYMENT MEASURE

State Capitol, Albany, N. Y., April 5 (AP).—Immediate enactment of unemployment insurance legislation was urged by Governor Lehman in a message to the New York legislature today.

Our Growing Population.

The following births have been reported to the Board of Health:

Mr. and Mrs. Thomas Ceruso, 78 Abruyn street, a son, Celestiono Philip, April 1. Dr. L. E. Sanford was the attending physician.

Mr. and Mrs. Clarence W. Perry, 58 Elizabeth street, a daughter, Cornelia, March 31 at the Benedictine Hospital. Dr. F. E. O'Connor was the attending physician.

Mr. and Mrs. Arthur Ottlieb, 12 New street, a son, Donald Arthur, April 2, at the Benedictine Hospital. Dr. Thomas Crowley was the attending physician.

Robert Hawksley to Be Guest Soloist at Easter Monday Ball

ROBERT HAWKSLEY

On Easter Monday evening at the new armory, there will be several very attractive features this year. Robert Hawksley will be one of the entertainers and many of his enthusiastic admirers will be pleased with this added attraction. Mr. Hawksley for many years, before making his residence in Kingston was engaged in theatrical work, playing the major circuits, from coast to coast. He has also enjoyed a varied experience in grand opera and musical comedy, appearing with The Century Opera Company, New York city, and toured with Aborn Opera Company, and with the H. W. Savage production for several years. Mr. Hawksley is now engaged as tenor soloist and choir director of the St. James M. E. Church. His ability as a vocal teacher is being proved by the admirable results that his pupils are showing.

Mrs. Marie Ferril Gifford, who will accompany Mr. Hawksley, gives added charm to his selections. Mrs. Gifford is a graduate of the Ithaca Conservatory of Music and is received without question by all that have heard the quality of her work.

Mr. Hawksley has chosen the following selections for his presentation at the Green and Gold Ball:

I

a. Siegmund's Love Song from Die Walkure ------- Richard Wagner
b. I Think of Thee Sweet Margareta ------- Helmund

II

a. Una Furtiva Lagrima from L'Elisir d'Amore -------Donizetti
b. Songs My Mother Taught Me -- Dvorak

BRITISH AMBASSADOR TO MOSCOW ATTACKS SOVIET

London, April 5 (AP)—Sir Esmond Ovey, recalled British Ambassador to Moscow, said today the Russian government has worked itself into a state of "morbid hysteria" in fearing a world conspiracy against it. Sir Esmond is not expected to return to Moscow.

In a white paper which was before the House of Commons today, Sir Esmond vigorously attacked the Soviet officials for the manner in which they have treated six British prisoners who are facing trial in Moscow on charges of espionage.

The Ambassador asserted a "reign of terror" existed in Russia and that it was "inconceivable that the Soviet government can produce any evidence of criminal malpractice" on the part of the Metropolitan-Vickers Electrical Company through its six British employes who face charges punishable by death.

"Prince Romanoff" Sentenced.

New York, April 5 (AP).—Harry F. Gerguson, who has traveled past many immigration barriers as "Prince Michael Romanoff," was sentenced today to three months' imprisonment on his plea of guilty to perjury, evading immigration officers and re-entering the country after being deported.

Reports Huge Savings

Washington, April 5 (AP)—Frank T. Hines, veterans' administrator, reported to President Roosevelt today that the new economy program would save the government $1,203,000,000 in eventual expenditures for hospitals and veterans' care alone.

Women Wets Will Fight for Repeal

Washington, April 5 (AP).—Mrs. Charles H. Sabin, golden-haired chief of organized women anti-prohibitionists, today rallied a thousand of them to fight for repeal in the states.

Repeal of the 18th Amendment and state liquor control systems, were the focal points of the fourth annual convention of Mrs. Sabin's group, the Women's Organization for National Prohibition Reform, opening today.

"Wherever possible, we will elect our own women as delegates to constitutional conventions," she said. "We will proceed exactly as in a political campaign, making speeches, scattering literature and so forth."

Her own "only ambition," she added, was to get elected as a delegate to the repeal convention in her own state, New York.

Navy Construction Program Calls for Thirty New Vessels

Navy Men Say Proposed Program Will be Part of Public Works Bill Planned by President Roosevelt—To Spend $230,000,000.

Washington, April 5 (AP)—Thirty new ships for the fleet, say big navy men on Capitol Hill, will be included in President Roosevelt's huge forthcoming public works bill to relieve unemployment.

Indications that Mr. Roosevelt had approved this plan came from Chairman Vinson of the House naval committee even as Secretary Swanson was discussing the Akron tragedy with newspapermen and saying:

"It seems to me we need surface ships more than anything else."

Vinson agreed with that after a talk with the President yesterday in which he presented a program for the construction in three years of 20 new ships costing $230,000,000. That construction program, Vinson said, "is to be included in the public works bill" now being drafted for the President.

The new plan, Vinson asserted, will still leave us way under Japan, Great Britain, France and Italy in actual combatant ships, except battleships, and far under treaty limits."

"But," he added, "all the shipyards in the country couldn't possibly build our fleet up to permitted limits by the time the London treaty expires on December 31, 1936. It will be all they can do to construct the 20 destroyers, four submarines, two aircraft carriers and four light cruisers we now propose."

The program he presented to the President, Vinson said, contemplates initial work on the destroyers and submarines within 90 days after enactment of the public works bill, with the other ships to be laid down in about six months.

His contention was that the expenditure of $230,000,000 on new ships would mean $195,500,000 for employment since "85 cents out of each dollar spent on a vessel goes to labor."

Besides giving at least part-time employment to 150,000 to 250,000 men, Vinson said, "this construction won't interfere with our efforts to balance the budget since it, like all the public works to be proposed, will be financed by a long-term bond issue."

Germany and Foreign Press Bureau at Odds

Berlin, April 5 (AP).—A conflict between the Federal government and the Foreign Press Association, representing about 135 foreign correspondents of more than 20 nations, has arisen over the government's decision to boycott the association as long as Edgar Mowrer, of the Chicago Daily News, remains as president.

Mowrer's book, "Germany Puts The Clock Back," which appeared a month before the appointment of the Hitler government, was regarded as so offensive by the cabinet that Mowrer was informed no invitation for any function of the association, not even to the traditional annual banquet, would be accepted.

The association by an overwhelming vote declined to accept Mowrer's offer to resign.

Mowrer, at a general meeting, stated that the great majority of his American colleagues, and also the retiring United States ambassador, Frederic M. Sackett, had agreed that the book in nowise transcended the limits which a political writer should observe.

Mr. Sackett suggested to Foreign Minister Von Neurath that the conflict be bridged, but Joseph Goebbels, propoganda minister, on March 30 on behalf of the government, wrote the association that it would be boycotted as long as Mowrer remained as head.

Mowrer said: "My standpoint is: Responsible foreign newspaper correspondents must by no social or other personal pressure of whatever nature be hindered in the freedom of their criticism insofar as they report to their country on the basis of unchallengeable material."

FIVE OF BLIMP'S CREW RECOVERING IN HOSPITAL

Lakehurst, N. J., April 5 (AP).—Five members of the crew of the navy non-rigid airship J-3 were recovering in the Naval Air Station Hospital today while preparations were going on for the funeral of two of their comrades who lost their lives in the blimp's plunge into the surf off Beach Haven during the search for Akron survivors.

The bodies of Lieut. Commander David E. Cummins and Chief Machinist's Mate Pasquale Bettio were removed to an undertaking establishment to be prepared for burial, but the funeral arrangements were delayed until the wishes of relatives had been made known.

Five of the crew who were picked up by a New York city police plane after the J-3 fell heavily into the choppy sea and started to sink are Lieut. J. M. Thornton, Lieut. William A. Cockell, H. E. Manley, chief radio operator; W. H. Meyers, aviation mechanic, second class; and A. S. Sprague, aviation mechanic, first class.

Akron's Crew Died Bravely Calling Farewell To Each Other, Says Richard Deal

One of Three Survivors Relates "Water Was Full of Men . . . But They Began To Go Down, One by One, and I Could Hear Them Calling To Each Other As They Gave Up"—Three Survivors Report To Washington—Abandon Hope For Rescue Alive of 71 Missing.

New York, April 5 (AP).—Richard E. Deal, one of the three survivors, told a friend in the Brooklyn Naval Hospital today that the crew of the Akron died calling out cheery farewells to each other as, one by one, they gave up their fights against the rough sea and drowned after the crash.

"Well, goodbye!" he said he heard them say. And

"Good luck to you wherever you're going."

"At first," Deal said, "the water was full of men, swimming around. When the lightning flashed, I could see their heads.

"But then they began to go down, one by one. And I could hear them calling to each other as they gave up."

Deal told his story early today, before he left for Washington, to George Small, a fellow patient. Small, a former Marine, and Deal were on the same ship, several years ago.

Deal said he was standing on a cross catwalk, near the center of the huge bag when the Akron crashed.

"She hit on her starboard side," he said, "and, as the water came in, I was washed out through a big tear in the bag, on the port side.

"I swam around for 10 or 15 minutes. It was terrible going—rain, thunder and lightning, rough sea. All around me, at first, I could see heads when the lightning flashed.

"But they kept disappearing, and pretty soon there weren't any more. And I could hear the men calling out to each other, 'Well, good bye,' and 'Good luck to you, wherever you're going.'

"I was just about to go down myself when an empty gas tank came along. I grabbed hold of that, and about half an hour later I was picked up."

Report At Washington

New York, April 5 (AP)—The three survivors of the U. S. Akron—Lieut. Commander H. V. Wiley, M. E. Erwin and Richard Deal—started for Washington to report to Rear Admiral Pratt at 12:56 p. m. today. They were taken aboard a navy plane at Floyd Bennett Field.

Hope Abandoned For Crew.

Hope has been abandoned for the rescue alive of the 71 missing officers and men who were aboard the huge navy dirigible Akron when she crashed into the sea early Tuesday.

"If they are alive," said Capt. James Turner, commandant of the Coast Guard base at Atlantic City, "it is a miracle." Of the 76 men aboard the airship, three are safe ashore, one died soon after being rescued, and one body has been recovered.

The search for the survivors—or their bodies—went on today, however, with air and sea craft putting out at dawn, seaching the sea along the coast as far south as the Virginia capes.

The condition of the three survivors, picked up by the tanker Phoebus shortly after the airship crashed, was reported good. They suffered no injuries but were weak from submersion and shock.

The general belief among navy men was that the Akron was caught in the vortex of a terrific thunderstorm and was swept into the sea by down drafts. Very little wreckage has been found.

Two men lost their lives in yesterday's air search for the Akron survivors when the non-rigid blimp J-3 plunged into the sea off Long Beach, N. J. Five of the company of seven aboard the blimp were saved by a small police plane.

Demands for investigations of the Akron crash were heard in Washington, with inquiries demanded in both branches of congress.

Despite the wide extent of yesterday's search of the sea, the body of only one of the missing men had been found when the search resumed at dawn today. Admiral William A. Moffett is among the missing.

KING GEORGE SENDS MESSAGE OF SYMPATHY

London, April 5 (AP).—King George today sent a message of sympathy to President Roosevelt over the disaster to the U. S. navy dirigible Akron.

The message read: "I am greatly shocked by news of the disaster which has overtaken the airship Akron, involving the loss of so many gallant lives, and I hasten to express to you, Mr. President, my deepest sympathy with the families of the victims of this tragic occurrence."

No City Court Today.

There was no city court today, no arrests having been made over the night.

Feeling Grows That The Building of Naval Airships Should End

Study of Accident to Akron and Advisibility of Spending More Money for Dirigibles Occupies Attention of Senate.

Washington, April 5 (AP).—Mounting determination to end naval airship construction spread today through a Congress intent upon finding the real causes of the Akron's plunge into the Atlantic.

At the same time the Navy pressed its search of the waters—its hope dwindled to a slim thread—to find any possible survivors and locate bodies. President Roosevelt and the Navy's highest officers were in close touch, the while extolling the splendid service of Rear Admiral William A. Moffett and other victims, and grieving over the crash of the Navy blimp J-3, a searching craft.

In the Senate, King (D., Utah) prepared a resolution calling for an investigation of the Akron disaster and for consideration of the advisability of spending more than the $200,000,000 plus that the Navy already has invested in lighter-than-aircraft. Chairman Trammel of the Senate naval committee also was considering a study of the accident.

In the House, as he made ready for a separate probe, Chairman Vinson of the naval committee remained steadfast in his decision that "there won't be any more airships built."

Others rapidly joined in the rising chorus, demanding that the United States do as Great Britain did after the R-101 crashed in France in October, 1930—suspend construction of airships. Among the recruits was Representative McClintic (D-Okla.), an instigator of the House naval committee investigation a year ago that finally found the Akron free of faulty materials or poor workmanship.

There were some, however, not so ready to yield beliefs founded during many years in Congress. Many had followed Representative Britten of Illinois, who as Republican chairman of the naval committee for years had charge of most of the recent legislation for airships, particularly that authorizing the $8,000,000 Akron-Macon sistership team.

Britten was in Florida for a short rest, but his friends recalled that after previous airship accidents he had declined to support those who thought lighter-than-air craft should be abandoned.

Questionable Securities

Washington April 5 (AP)—Huston Thompson, former trade commissioner, told the House interstate commerce committee today that between thirteen and fourteen billion dollars "in questionable securities" had been issued in New York state since 1928.

Arrested On Warrant

Alfred Buchanan, aged 20, of 133 O'Neil street was arrested this afternoon on a warrant charging rape in the second degree. He was arraigned before City Judge Bernard A. Culloton who ordered him held in $500 bail for appearance in city court Thursday morning.

Daylight Saving Time Begins April 30

Albany, April 5 (AP).—Daylight saving time begins in many New York state cities and villages Sunday, April 30.

The State Conference of Mayors said today it had received no notice that any communities had decided to change from the summer time schedules in use last year. Jamestown and Lockport, however, do not turn their clocks ahead until later in the spring, and there was said to be a possibility that certain other municipalities might delay daylight saving time this year until the school season is over.

Among the municipalities which used daylight saving time beginning the last Sunday in April last year were Albany, Amsterdam, Buffalo, Glens Falls, Gloversville, Johnstown, Kingston, Little Falls, Newburgh, New York, Niagara Falls, Poughkeepsie, Rome, Schenectady, Saratoga Springs, Troy, Utica, White Plains, Yonkers and Rockville Center.

GLORIOUS
3 Day Week-End at The SEASIDE ATLANTIC CITY
ALL EXPENSES PAID
$12.00 per person, 2 persons in a room

WEEK-END RATE INCLUDES

- Room, private bath, and MEALS Friday, Saturday, Sunday
- Transportation to and from room at Folk Garage
- Whole Chest ride on boardwalk
- Entertainment at World famous Steel Pier opposite The Seaside Hotel
- Saturday night Supper Dance on our Grill.

Write immediately for full details to Cook's Tours Corporation

KINGSTON'S STARS in REVUE
B'WAY THEATRE. APRIL 5th.

COUNTY COURT, COUNTY OF ULSTER.—The Rondout National Bank of Kingston, plaintiff, against Frank J. Haeussler and Ida B. Haeussler, defendants.

In pursuance of a judgment of foreclosure and sale duly made and entered in the Ulster County Clerk's office on the 16th day of March 1933, I, the undersigned, the referee in said judgment named, will sell at public auction on the 25th day of April, 1933, at twelve o'clock noon, on that day, at the front door of the County Court House, in the City of Kingston, Ulster County, N. Y., the premises directed by said judgment to be sold, and therein described as follows:

All that piece or parcel of land lying in the Town of Marbletown, Ulster County, State of New York, and described as follows: Situate at a place called Christian's Neighborhood on the west side of a small stream of water called Peterskill, being bounded as follows, viz: Beginning on the southwest bounds of Ralph Trowbridge, deceased, now Simon Trowbridge and John L. Markel, thence as the needle pointed in 1897 north forty degrees ten minutes west along the bounds of Simon Trowbridge, deceased, lands about twenty-eight chains and fifty links to bounds of said Trowbridge, deceased, and William Brennan, thence along the wood lot of Simon Trowbridge on the northwest from the last mentioned corner south fifteen degrees and twenty minutes west twenty chains to said Simon Trowbridge, thence along said bounds and the bounds formerly the bounds of D. W. Sperling south forty-six degrees and ten minutes east about twenty-eight chains and fifty links to the public road, from thence along said public road north fifteen degrees and twenty minutes east twenty chains to the place of beginning; containing fifty acres of land more or less. Being the second parcel of land described in a deed from Katie Hollenbeck to said Frank J. Haeussler, dated February 23, 1925, and recorded in the Ulster County Clerk's office in Book of Deeds No. 529 at page 432.

Dated, March 11, 1933.

FREDERICK STEPHAN, JR., Referee.

WALTER N. GILL, Plaintiff's Attorney, Kingston, N. Y.

NOTICE TO CREDITORS—In pursuance of an order of Hon. GEORGE F. KAUFMAN, Surrogate of Ulster County, notice is hereby given, according to law, to all persons having claims against Anna Meagher, late of the City of Kingston, County of Ulster, deceased, testate, to present the same with the vouchers in support thereof, to the undersigned Frank L. Meagher, the Executor of the estate of said deceased, at the office of Brinnier & Elsworth, his attorneys, 53 John Street, in the said City of Kingston, N. Y., on or before the 21st day of August, 1933.

Dated, February 8th, 1933.

FRANK L. MEAGHER, Executor.

BRINNIER & ELSWORTH, Attorneys, 53 John Street, Kingston, N. Y.

NOTICE TO CREDITORS—In pursuance of an order of Hon. GEORGE F. KAUFMAN, Surrogate of Ulster County, notice is hereby given, according to law, to all persons having claims against Mary J. Dutcher, late of the Town of Shandaken, County of Ulster, deceased, testate, to present the same with the vouchers in support thereof, to the undersigned Alvin Dutcher, the Executor of the estate of said deceased, at the office of Brinnier & Elsworth, his attorneys, 53 John Street, in the said City of Kingston on or before the 21st day of August, 1933.

Dated, February 8, 1933.

ALVIN DUTCHER, Executor.

BRINNIER & ELSWORTH, Attorneys, 53 John Street, Kingston, N. Y.

NOTICE TO CREDITORS—In pursuance of an order of Hon. GEORGE F. KAUFMAN, Surrogate of Ulster County, notice is hereby given, according to law, too all persons having claims against Anna McNally, late of the City of Kingston, County of Ulster, deceased, testate, to present the same with the vouchers in support thereof, to the undersigned James McNally, the Executor of the estate of said deceased, at 315 Broadway in the said City of Kingston, N. Y., on or before the 9th day of August, 1933.

Dated, February 8th, 1933.

JAMES McNALLY, Executor.

FREDERICK STEPHAN, JR., Attorney, 20 Ferry St., Kingston, N. Y.

NOTICE TO CREDITORS—In pursuance of an order of Hon. GEORGE F. KAUFMAN, Surrogate of Ulster County, notice is hereby given, according to law, to all persons having claims against AGNES JANSEN BEATTY, late of the Town of Rosendale, County of Ulster, deceased, testate, to present the same with the vouchers in support thereof, to the undersigned WALTER J. MILLER, Attorney for the Executor of the estate of said deceased, at his office, No. 44 Main Street, in the City of Kingston, Ulster County, N. Y., on or before the 20th day of August, 1933.

Dated, February 14th, 1933.

DR. HAROLD L. VAN NORSTRAND, Executor.

WALTER J. MILLER, Attorney, 44 Main Street, Kingston, N. Y.

NOTICE TO CREDITORS—In pursuance of an order of Hon. GEORGE F. KAUFMAN, Surrogate of Ulster County, notice is hereby given, according to law, to all persons having claims against WILLIAM BRODHEAD, late of the City of Kingston, County of Ulster, deceased, testate, to present the same with the vouchers in support thereof, to the undersigned Harry H. Brodhead, the Executor of the estate of said deceased, at 26 First Avenue in the said City of Kingston, N. Y., on or before the 12th day of May, 1933.

Dated, November 9th, 1932.

HARRY H. BRODHEAD, Executor.

FREDERICK STEPHAN, Jr., Attorney, 20 Ferry St., Kingston, N. Y.

NOTICE TO CREDITORS—In pursuance of an order of Hon. GEORGE F. KAUFMAN, Surrogate of Ulster County, notice is hereby given, according to law, to all persons having claims against Frank R. Powley, late of the City of Kingston, County of Ulster, deceased, testate, to present the same with the vouchers in support thereof, to the undersigned Anna R. Powley, one of the executors of the estate of said deceased, at her residence in the said City of Kingston, N. Y., No. 228 Clinton Avenue, on or before the first day of August, 1933.

Dated, January 3rd, 1933.

ANNA R. POWLEY
EDMUND W. CARPENTER
Executors of the Last Will and Testament of Frank R. Powley, Deceased.

PHILIP BELTING, Attorney, 300 Wall Street, Kingston, N. Y.

"First Wanted READ WANT ADS"

Matters Before The Surrogate

Letters of administration in the estate of Harriet L. Winchester, who died in Kingston March 16, issued to Meta L. Winchester, a sister. Heirs at law are the sister and father, Austin C. Winchester. The estate consists of personal property valued at not to exceed $500. V. B. Van Wagonen is the attorney.

Letters in the estate of Oliver Ruger, who died in Ellenville November 28, 1920, issued to Mattie O. Fay, a daughter, who is the heir at law, the widow, Elizabeth Ruger, having died in Ellenville February 19, 1933. There is a house and lot in Ellenville, estimated value $2,000 and personal property of not to exceed $700. Clarence A. Hoornbeck is the attorney.

Letters in the estate of James J. Murphy, Sr., who died in Kingston December 26, issued on petition of the widow, Annie D. Murphy, who consents to the appointment of a daughter-in-law, Edith C. Murphy, as administratrix. The estate consists of personal property valued at not to exceed $850. Arthur B. Ewig is the attorney.

NEW PALTZ

New Paltz, April 5—Mrs. Robert Halmshaw of Hancock called on friends in town on Sunday, April 2. Mr. Halmshaw was a former pastor of the Methodist Episcopal Church here.

The sermon subject in the Dutch Reformed Church on Sunday, April 2, was "Looking Into a Mirror". Sermon by the pastor, the Rev. Gerret Wullschleger. Vesper service was held at 5 o'clock with Miss Clara Hey, mezzo-soprano, as soloist. Miss Hey belongs to the choir of the Reformed Church in Poughkeepsie. She also teaches music in Poughkeepsie and is giving some lessons in New Paltz.

Miss Rosalie R. Conard of the High School faculty spent the week-end at her home on Staten Island.

Mrs. Idella Abrams entertained Mrs. Isaac Cummings of Highland on Friday.

Miss Frances Levinson, teacher at the High School, spent the week-end out of town.

The Rev. Wilbur F. Brown of St. Andrew's Episcopal Church took for his sermon subject on Sunday, April 2, "Passion". Communion was observed at 11 o'clock. Lenten service will be on Wednesday; address at 7:30.

Walter Benjamin of Plutarch was in New York city on business on Monday.

Mrs. Elting Harp, Mrs. Peter Harp and Mrs. J. L. Ross visited Kingston on Monday.

Mr. and Mrs. Moses Sprague and Curtis Sprague were guests of Mrs. Elnora Lane in Lloyd on Monday.

Mr. and Mrs. Frank Anzalone of Cliffdale, N. J., spent the week-end in this vicinity.

Mrs. Carrie Vail, Mrs. Robert Mauterstock and Mrs. S. M. Kevan were dinner guests of Mrs. Russell Akins last Sunday.

Mrs. Harry Huling is expected back in New Paltz this week to visit friends.

Mr. and Mrs. Harry Zeh of Prospect street entertained guests from Middletown over the week-end.

Mr. and Mrs. Walter Berry of Poughkeepsie were guests of Mr. and Mrs. Harold Krom on Saturday.

Mrs. H. Lucy, Miss Kathryn Cumisky and Edward Cumisky of Marlborough called on relatives in town Sunday.

Three Classes of Books

There are three classes of books—books that give pleasure, books that give information, and books that give inspiration. The first class has its thousands of readers, the second its hundreds, and the third its tens. It is a good thing to read books for pleasure . . . It is a better thing to read books for information. It is one of the healthiest joys of the normal mind to be forever learning something; forever, learning and forever coming to the knowledge of the truth. It is the best thing, however, to read books for inspiration.—Sam Walter Foss, late librarian and author.

Bahamas Attract Tourists

More than 4,000 square miles of islands and rocks, nearly 700 isles and 2,000 rocks, that is the Bahamas, the British colonial possession. One of their chief claims to fame is that of Waiting Island, one of the group is the place where Columbus landed. Only about 25 of the islands are inhabited, but the sunshine and sandy beaches fill that group to overflowing at certain times of the year. The pink-and-white coral sand of the beaches, the sheltered harbors for yachting and boating, the palm-shaded streets and the bathing sports make the islands a festive place.

Audubon's Home a Museum

The old homestead of John James Audubon in the upper part of New York city is now in the hands of an organization of the followers and admirers of the great naturalist and writer, and $25,000 has been spent upon its transformation into a public museum.

The building, which was transferred in sections from its old site at One Hundred and Fifty-fifth street and Riverside drive to its permanent site on city land at One Hundred and Sixty-first street and the drive, directly overlooking the Hudson river, has been restored in every detail.

Good Riddance

A new common language is called "Basic English" and has eliminated all but 850 words.

ACTIVITIES AT ALBANY AVENUE BAPTIST CHURCH

The pastor and deacons will meet again this Thursday evening at 7 o'clock at the Albany Avenue Baptist Church to receive any who may desire to unite with the church. Eight were received last week, and others are invited to come this Thursday.

The Women's Missionary Society will hold its regular meeting Friday afternoon at three o'clock in the church parlors. Mrs. Vernon Hall, the new president, presiding. The hostesses are Mrs. Vernon Van Norstrand and Mrs. N. J. Reinhold. The program will be as follows: Devotions, Mrs. George B. Styles; round table on the home life of the Indians, given by Miss Bertha Mathews, Mrs. Grover C. Lasher, Mrs. R. H. La Force, Mrs. E. T. Pratt, Miss Allen, Mrs. Sherwood F. Lasher, and the Junior World Wide Guild; piano solo, Mrs. L. E. Decker. All mite boxes and reading books should be returned at this meeting.

The Christian Endeavor meeting this coming Sunday evening at 6:45 o'clock will be in charge of Miss Helen Bates as leader, and a large attendance is requested. The new superintendent, Mrs. Brandt, has already appointed some of her assistants, and a young people's social is planned for Friday evening, April 28.

ACTIVITIES PLANNED AT ZENA COUNTRY CLUB

Zena, April 3.—The regular monthly meeting of the Zena Country Club will not be held this Friday evening, April 7. It is postponed until a later date to be announced.

The regular bi-weekly dance will be held at the Zena Country Club this Saturday evening, April 8. Music will be by Hi Henry and His Aristocrats.

Rehearsals are now in full swing for the three act comedy to be presented by the Z. C. C. Players at a date in the near future.

West Point Sports

All cadets at West Point Military academy who do not go out for a varsity team must participate in the intramural sports program.

New Paltz Grade School Activities

New Paltz, April 5—Miss Cromwell, school nurse, spoke on child health at the afternoon tea given the mothers of the kindergarten and first grade children on Monday. There were 32 mothers present.

A candy house was presented to the second grade by Miss Springstead, one of last quarter's teachers. The candy house belongs to the story of Hansel and Gretel of which the children are now making pictures, and the best one made will be placed in the doorway.

On Thursday some of the third grade children who are studying about communication, visited the telegraph office where Albert Schoonmaker explained to them many interesting things.

On Tuesday, March 28, some of the fifth grade pupils were accompanied by their teachers to Bronx Park. They all enjoyed watching the animals and the trip by bus to and from the park.

On March 31 the children of 6-A Grade gave a play entitled "The April Fool Joke." Those taking part were: Ted, Helen Blocker; John, Rose LaFevre; Will, Jean Ford; Henry, Geraldine McCord, and the tramp, Myron Vandemark.

Some of the sixth graders gave the play "The Three Bears" on Tuesday morning during club period. The characters were: Father Bear, Robert Curtis; Mother Bear, Evelyn Inge; Baby Bear, Harry Kniffen; Goldilocks, Helen Crans.

The sixth grade geography class is working on its book. Some pupils are studying Europe, some Asia and some South America.

The boys in 6-A are making a log cabin, which will be four by eight feet, in the pines back of the training school. There will be a fire place and will represent a cabin of Colonial days. Hooked rugs and furniture will be made for the inside by the girls of the grade. Art work is being done in the activitiy period in the morning by this grade. They are also making a plantation with the Mount Vernon house, barn, the spinning wheel house, and a carpenter shop. The house is being made by Joseph Ficalora and the barn by Murray Jenkins.

Three of the ninth grade science classes visited Surgeon Pool at different hours on March 28. They were shown around by Mr. Gray and Mr. Hodges, who explained about the locks, penstocks, the cross section of the dynamo and about the work of the different machines. They also went through the tunnel under the dam. They were all very grateful to their guides for their help in their science work.

Padlock Asked For Palmer House

New York, April 4 (Special)—Papers were filed in Federal Court here today by Assistant United States Attorney Earle N. Bishopp charging the Palmer House, Main street, New Paltz, with violating the prohibition laws and constituting a common nuisance. A one-year padlock is sought for "the barroom and storeroom for liquor on the second floor." Frank Shappee is named as the proprietor of the Palmer House and owner of the building.

Kate Buhl Pays Fine.

New York, April 4.—(Special)—A fine of $25 was imposed in federal court here on Kate Buhl of Saugerties when she admitted violations of the liquor laws. Judge Henry W. Goddard passed sentence. Mrs. Buhl was arrested in February at "The Maples," a restaurant and saloon in Saugerties, owned by her and Albert Buhl. The charges were sale and possession. Padlock proceedings were instituted last month against the premises.

FROM SOUP TO NUTS

Approved by the best physicians—the largest selling digestive tablet in America—Bell-ans is perfectly harmless yet gives prompt relief even in severe cases. Six Bell-ans. Hot water. Sure Relief. Since 1897. Trial is proof—25c.

BELL-ANS FOR INDIGESTION

What Congress Is Doing Today

(By The Associated Press.)

Senate.

Continues debate on Black five-day week bill (12 noon).

Banking committee considers administration farm mortgage plan (10 a. m.).

Foreign relations committee studies world court protocol (10:30 a. m., executive).

House.

Agriculture committee studies farm mortgage bill.

Considers District of Columbia appropriation.

Judiciary committee discusses $500,000,000 relief bill.

Interstate commerce committee continues hearings on securities legislation.

Empty Your Gall Bladder
And You'll Feel Like a Million Dollars!

Sluggish bowels, disgusted liver, constipation, gas, bad taste in the mouth, sick headaches, sour stomach, coated tongue, dizziness, are all signs of bile in the system. The poor bile backs up in the gall bladder and then your whole system is upset.

And then you wind every medicine under the sun, only to find yourself back where you started.

The trouble, for you, has been that all others have probably been trying to get at the symptoms—your gall bladder. Or, if it isn't your gall bladder, it may be sluggish bowels, or constipation, or indigestion, or anything else that goes with a disordered liver. If this bile doesn't flow freely, your food rots, ferments, causes bloating, gas and bad actions.

From Germany's greatest chemical company, a simple, vegetable remedy to make bile flow freely, and feel just you as the doctor order it for bile. Magnesia Oxide, known medically that bile makes from oxygen. This adsorbing oxygen—same thing that makes the Air Pure, breaking down poisonous matter, purifying the gall bladder, sweetening burning acidity and energize that poor—poisoned bowel clean.

Take two Oxide after each meal—and before retiring—drink plenty of water—and your gall bladder is back to work—and you'll jump out of your skin for joy. Such new health results, expect. Get Magnesia Oxide today from your druggist.—Advertisement.

Ruppert's Knickerbocker Beer

All the people are looking forward to the enjoyment of RUPPERT'S Beer—the national and world-wide favorite for generations prior to prohibition.

RUPPERT'S takes this opportunity to assure the public that, regardless of what others do, RUPPERT'S will not make shipment of beer which is not fully lagered and does not come up to the quality expected in RUPPERT'S.

PLACE YOUR ORDER NOW FOR DELIVERY AFTER APRIL 7th

Myron Silkworth
219 CLIFTON AVE., KINGSTON, N. Y.
TELEPHONE 1246.

Then Satisfy

. . . all you could ask for!

Just two words...

Yes, I have heard about two words; and now and then three words — but "They Satisfy" means "To gratify fully."

Why do these two words "they satisfy" fit Chesterfields? Because Chesterfield Cigarettes are milder. Because Chesterfield Cigarettes taste better.

Chesterfield's way of blending and cross-blending fine Turkish and Domestic tobaccos brings out better flavor and aroma.

They Satisfy!

Chesterfield

the cigarette that's MILDER
the cigarette that TASTES BETTER

© 1933, Liggett & Myers Tobacco Co.

No More Gas In Stomach and Bowels

If you wish to be permanently relieved of gas in stomach and bowels, take Baalman's Gas Tablets, which are prepared especially for stomach gas and all the bad effects resulting from gas pressure.

That empty, gnawing feeling at the pit of the stomach will disappear; that anxious, nervous feeling with heart palpitation will vanish, and you will again be able to take a deep breath without discomfort.

That drowsy, sleepy feeling after dinner will be replaced by a desire for entertainment. Bloating will cease. Your limbs, arms and fingers will no longer feel cold and "go to sleep" because Baalman's Gas Tablets prevent gas from interfering with the circulation. Get the genuine, in the yellow package, at any good drug store. Price $1. Always on hand at Benjamin W. Johnston's.—Advt.

Local Death Record

Virginia McCardle, daughter of Pearl Williams McCardle and the late John McCardle, died this morning after a brief illness. Surviving besides her mother are two brothers, John and Joseph, and two sisters, Florence and Jacqueline. Funeral at the residence of her mother, 4 Larch street, Saturday afternoon at 2 o'clock. Interment in the family plot in St. Mary's cemetery.

The funeral of John Albrecht, Jr., who died last Saturday night, was held from the home of his parents at 130 Hasbrouck avenue, this morning at 9 o'clock and 9:30 in St. Peter's Church, where a requiem Mass was offered for the repose of his soul by the Rev. John P. Neumann. The services were largely attended by his many relatives and friends and there was a profusion of beautiful floral tributes. At the conclusion of the Mass John Raible sang "Thy Way Not Mine Oh Lord." The bearers were John and Francis Carter, and Walter and Francis Albrecht. The interment was in the family plot in St. Peter's cemetery, where the final absolution was given by the Rev. Father Neumann.

New Paltz, April 5—Mrs. Mary Sullivan died at her home on the Springtown road Friday night, March 31, after an illness of two weeks. She was the widow of Michael Sullivan, both life long residents in this vicinity. Surviving her are three daughters, Ella of New Paltz, Mary of Brooklyn and Mrs. Clark Ames of Philadelphia; one son, Timothy of New Paltz, and five grandchildren. Mrs. Sullivan was a Gold Star Mother, her son, Francis Dennis Sullivan, having been killed in France during the World War. Sullivan-Shafer Post 176 of the American Legion of New Paltz was named in his honor. The funeral was held Monday morning from her late home at 9:30 o'clock and at 10 o'clock at St. Joseph's Church where a high Mass of requiem was celebrated for the repose of her soul by the Rev. William C. Humphrey, pastor of the church. Mrs. Sullivan was a member of St. Joseph's Church. At the conclusion of the Mass Tony Von Gonsic sang "Face to Face." The Mass was largely attended by her relatives and friends. Members of the American Legion and Auxiliary attended in a body. Many beautiful floral pieces and numerous Mass cards were sent to the home. The American Legion Auxiliary sent a gold star within a wreath. The bearers were James Nilon, James Toomey, Calvin Freer, Jay Dodd, John Gaffney and John Lucey. Interment was in the family plot in St. Peter's cemetery, Rosendale, and the final absolution was given by the Rev. Father Humphrey.

THE JOINERS

News of Interest to Members of Fraternal Societies

Camp 30, P. O. of A., meets tonight at 7:30 in Mechanics' Hall, 14 Henry street. Following the business session there will be a public card party at 8:30.

Mt. Horeb Chapter, No. 75, R. A. M., will hold its regular convocation this evening at Masonic Hall, Wall street. The Mark Master Degree will be exemplified and refreshments will be served.

The regular monthly meeting of St. Mary's Branch, 256, L. C. B. A., will be held in St. Mary's Hall, Thursday at 7 p. m. instead of the usual hour on account of services in St. Mary's Church.

DIED

DAVIS—At Catskill, N. Y., April 4, 1933, William Davis.

Funeral and interment private. Friends wishing to view the remains may do so at the residence, No. 58 Green street, Catskill, on Thursday evening between the hours of 7 and 9 o'clock. Interment in Wiltwyck Cemetery, Kingston, N. Y.

McCARDLE—In this city Wednesday, April 5, 1933, Virginia, daughter of Pearl Williams McCardle and the late John McCardle.

Funeral at the residence of her parent, No. 4 Larch street, Saturday, April 8, at 2 p. m. Relatives and friends invited. Interment in the family plot in St. Mary's cemetery.

WHEN YOU NEED A PLUMBER TELEPHONE 38
B. LOUGHRAN CO.
PLUMBING, HEATING AND METAL WORK
370 FAIR ST., KINGSTON, N. Y.

LAWRENCE T. SCANLON
FUNERAL DIRECTOR
35 Livingston St. Tel. 1898.

Bill Permits The Extension of Town And County Taxes

There has been a bill passed by the State Legislature and signed by the governor which is of much interest to taxpayers of Ulster county. This bill provides that upon application of the supervisor of any town to the county treasurer, that official may extend the time of payment of town and county taxes to the town tax collector from April 1, 1933, to June 1, 1933. County Treasurer Arthur Rice is preparing notices to be sent to each of the 20 town supervisors of Ulster county advising them of this new law so that any taxpayer may have until June 1 to pay his taxes without any penalty except the 5% collector's fee. Heretofore all town tax collectors settled with the county treasurer and turned in their tax rolls on April 1, and taxpayers were obliged to pay interest from February 1 at the rate of 10% per annum. Under the new law the town collectors will retain the tax rolls until June 1 and collect taxes until that date without any interest charge.

About the Folks

Mayor Eugene B. Carey's condition was reported as "good" today at the Benedictine Hospital.

Attorney H. LeRoy Gill has returned from a trip to the middle west and has resumed his law practice.

Mr. and Mrs. John N. Cordts of 16 Lafayette avenue are receiving congratulations over the birth of a daughter this morning at the Benedictine Hospital.

Mrs. J. Duncan Lawrence and her niece, Miss Mary Husted, who have been on an extended stay in the west, have returned to their home, 51 Maiden Lane.

The Misses Helen Almfelt, Gladys Blodgett and Catherine Byrne have returned to Syracuse University after spending the spring vacation with their parents. They are all members of Pi Beta Phi fraternity into which Miss Byrne has just been initiated.

Society Notes

Lowell Club.

The Lowell Club held its final meeting of the season on Tuesday afternoon at the home of Mrs. Van Wagonen. Mrs. J. A. McCommons was received into the club as a new member. The officers gave interesting reports of the year's activities and officers for the coming year were elected as follows: President, Mrs. Fred Snyder; vice-president, Mrs. C. G. Adams; secretary, Mrs. C. E. Wonderly; treasurer, Miss A. D. Quimby. Mrs. Conklin was made chairman of the program committee with Mrs. Chidester and Mrs. Van Wagonen of the committee. It was decided to hold the annual club banquet this Friday evening at the Governor Clinton Hotel at 7 o'clock. The meeting closed with a social hour and the serving of refreshments by the hostess.

PHOENICIA.

Phoenicia, April 5.—Mrs. William Smith, Mrs. William Malloy, Mrs. A. Simmons, E. Smith, Miss Lillian Smith motored to New York city recently to spend a few days.

Mr. and Mrs. G. Kinsey entertained Mr. and Mrs. F. Simmons on Tuesday.

The Phoenicia Hotel, operated by J. Elmendorf, has opened for the season.

Mrs. Raymond Smith spent Monday in Newburgh.

Mr. and Mrs. H. Segelkin and son, Clifford, spent Friday in Kingston.

Mrs. C. Yerry entertained relatives from Binghamton over the week-end.

Mr. and Mrs. Gordon and family visited relatives in Kingston on Sunday.

The Rev. and Mrs. H. Diekmann and family spent a few days in New York city attending conference.

Dr. and Mrs. J. Gross spent Saturday in Kingston.

R. Adickis of Margaretville was a recent caller in town.

Mrs. A. Knight spent a few days in Margaretville the past week.

C. Stone and O. Eisele spent Friday in Kingston.

William Malloy spent a few days in Albany the past week.

Miss Claire Simpson of Kingston spent the week-end in town.

Mr. and Mrs. J. LeConey and family were week-end guests of Mrs. LeConey's parents, Mr. and Mrs. George Foster.

The many friends of Clement Yerry are gratified to learn he is recovering from his recent operation in the Benedictine Hospital.

Card Party.

Clinton Chapter, O. E. S., is sponsoring a card party for the benefit of the Daughters of the Eastern Star, a newly formed organization for girls. This party, to which the public is invited, will be held in the Masonic rooms on Wall street Thursday evening, April 6. Refreshments will be served.

To Reopen For Business.

The Terminal restaurant and lunch room, next to the Van Ross Hotel on Crown street, will reopen for business Thursday morning under the management of William Lester.

Monterey, Cal., packing plants diverted 94,500 tons of sardines out of the 1932 catch for manufacture into fertilizer and other by-products.

BUSINESS OPPORTUNITY
If you have $5,000 or more to invest in Kingston in manufacturing and sale of a PATENTED WELL ESTABLISHED ARTICLE, I would like to meet you. This is an opportunity. Write Manufacturer, Uptown Freeman.

SCARF MORE THAN BIT OF MATERIAL

Things That Give That Little Touch of Chic.

There is more to a scarf than just a piece of material. The way it is tied or looped; the way the ends are flipped backward or forward, or tucked under a belt here and there—all these little things make the difference between smartness and ordinariness.

Now 1933 is concentrating upon necks, shoulders and waistlines with a newer simplicity and increased effectiveness. For instance, a 1932 dress of lightweight black wool has wide revers that seem to cross each other in front and the lower points finally disappear under a narrow belt, with a small buckle in front.

The same dress was shown by a couturiere rearranged for 1933. The revers were folded over across the front and the extra parts cut off so that the dress showed nothing that flapped in front.

Over the shoulders a very simple and therefore very smart little cape of white velvet changed the entire line of the frock. It tied in a small bow at the throat like a rolled collar, followed a straight line across the chest and struck the arms about three inches over the curve of the shoulder.

EASY TO CROCHET

By CHERIE NICHOLAS

This attractive and useful jumper for the school-faring girl is crocheted in pink and white mercerized crochet cotton. It lends just the right amount of color and warmth to the spring costume. It is ever so good-looking worn with the new linen jacket suits which it is said will be one of the highlights on the late spring and summer program.

STYLE NOTES

Back fullness is newest note for skirts.

Enthusiasm for embroidery is expressed.

Net or tulle evening gowns now register.

Your gloves should be monogrammed.

Wool-like cottons are smart for town wear.

Low-placed godets and flounces widen hemlines.

Blouse darker than the suit is fashion's next move.

Crisp blouses either of taffeta or organdie are in the lead.

Washable Fabrics Favored for New Spring Blouses

The blouses that you will make this spring will be of fabrics that include the most washable materials writes Carolyn T. Radnor-Lewis in Child Life Magazine. These materials stress the linens, heavy and handkerchief; broadcloth, the piques, particularly the pastels, and the pique voile, the wide and narrow wales giving an ombre effect; the lawns with their tiny florals and quaint geometric designs; the dotted swisses, and the organdies for "best."

Plaids, stripes, checks and modernistic geometrics, printed and woven in the fabric, furnish inspiration for the guimpe dresses, juvenile versions of the shirtwaist dress, girlish bolero and eton suits, and the adorable little one-piece, straight from-the-shoulder dresses, which may be belted for the older girls.

Ankle-Length Skirts Are Featured at Paris Show

Ankle-length skirts for all-day wear were exhibited at the Molyneaux opening, first of the new Paris fashions to mark a radical change.

Hats were large for beach and city wear. Captain Molyneaux, an Englishman, displayed coats trimmed lavishly with fox fur. Favorite materials in the display were French and English tweeds and special printed silks in exclusive designs, hemp and string belts were featured.

Colors included stone, dune sand, corn, string white, poppy red, navy blue and pastels.

Ostrich Decorations

A black gown with ostrich feather fronds embroidered in rows on the full flounce en forme from knee to hem is a great success. It is being worn with multi-colored fronds for the embroidery and a multi-colored ostrich feather boa.

Card of Thanks.

We wish to extend to our friends and relatives our sincere thanks and appreciation for the beautiful floral tributes and other acts of kindness shown during the death of our beloved son, John Albrecht, Jr.

(Signed) MR. JOHN ALBRECHT, SR., AND FAMILY.

—Advertisement.

Akron Inquiry Will Be Held Next Week

Washington, April 5. (AP.)—Chairman Vinson today designated a house naval subcommittee to begin an investigation early next week into the Akron tragedy.

The committee will decide Friday when to begin the study, what witnesses to hear and whether to hold hearings at Lakehurst, N. J., from which the Akron started its last flight.

As chairman of the subcommittee, Vinson named Delaney (D. N. Y.).

After being selected to head the subcommittee, Delaney said to newspapermen:

"All statements given out previously, in the last 24 hours, saying this accident is the death knell of the dirigible in my opinion are a little hysterical. It is too early to decide. I still thoroughly believe the dirigible is not a dead issue. One accident doesn't mean we should discontinue or condemn the dirigible at all."

Orders Gold Sent To Federal Reserve

Washington, April 5 (AP.)—President Roosevelt today ordered the return of all gold over $100 held by individuals to the Federal Reserve System before May 1.

In the same executive order, the President authorized the Secretary of the Treasury to issue licenses permitting the use of gold in necessary domestic and foreign trade transactions.

For violation of the order the President decreed a maximum fine of $10,000 and imprisonment of ten years, or both.

The order was issued to get such gold as is still in hoarding and to ease the national embargo to permit legitimate transactions under federal license.

SHANDAKEN.

Shandaken, April 5.—The Ladies' Aid will hold its regular monthly meeting at the church hall on Thursday, April 6.

Mr. and Mrs. V. Bernesser and family are spending a few days in New York city.

Mr. and Mrs. C. E. Wood visited Mr. and Mrs. B. C. Churchill in Highland on Thursday last.

Mr. and Mrs. Mason Gossoo and Mr. and Mrs. Ivan Ford were in New York city over the week-end.

Mrs. Ward Hummell, Mrs. O. Poehland, Mrs. Edward Rowe, Miss Ethel Gossoo, Mrs. Earl Crandell, Mrs. Abram Wood, Mrs. Harry Miller, Mrs. Ned Kelly, Mrs. Fred Osterhoudt and Mrs. Willard Gulnick attended the lecture given by Mrs. Tobey in the First Reformed Church in Kingston on Thursday of last week.

Mrs. William H. Wakeham and daughter, Ruth, have returned to their home in Darien, Conn., after a short stay at their summer home here.

A number of local people attended the movie "State Fair" featuring Will Rogers and Janet Gaynor, in Margaretville on Monday night.

Mr. and Mrs. Abram Rider were in Kingston on Tuesday.

Mr. and Mrs. F. S. Osterhoudt and daughter and Miss Bertha Hunt called on Mr. and Mrs. George Bishop in Olive Bridge on Sunday afternoon.

A large crowd enjoyed the community sing held in the church hall on Friday night under the auspices of the Home Bureau. Several special numbers, both vocal and instrumental, were enjoyed and refreshments were served.

BONERS

The duke of Marlborough was a great general who always commenced every battle with a fixed determination in his mind to win or lose.

BONERS are actual humorous tidbits found in examination papers, essays, etc., by teachers.

Tell what you know of polycarp. It is a very rare, many-sided fish.

• • •

Histrionic means the ironic facts of history.

• • •

Enoch walked with God, but he was not what the Lord took him for.

• • •

Low comedy is displayed (in Much Ado) by Doggerel and Vergus.

• • •

The dinosaur became extinct after the flood because they were too big to get into the ark.

• • •

The seaport of Athens is Pyorrhea.

• • •

One of the causes of the Revolutionary war was the English put tacks in their tea.

(E. Bell Syndicate.)—WNU Service.

Cause of Blushing

Blushing is merely a form of "side-tracked" thinking, says a professor of philosophy at Swarthmore college. Blushing, he asserted, is caused by blood rushing to the face. Thinking is caused by the same process, only that the blood rushes to the brain.

6,500 Men Put To Work!

ON THE

NEW FRIGIDAIRES

SEE THEM

At ROSE & GORMAN

Recall 500 to Refrigerator Plant

Five hundred men were recalled to work at the Frigidaire refrigeration plant here yesterday, a partial third shift being put in at the Dayton plant and preparations were made for an increased production program. The recall increases the number of factory workers to about 2,500. The plant has been operating on a five-day week since January 1, Mr. Bleecker announced.

IF IT ISN'T G. M. C. IT ISN'T FRIGIDAIRE!
IF IT ISN'T FRIGIDAIRE IT ISN'T THE BEST!
LOW COST GUARANTEED REFRIGERATION FOR ANY PURPOSE!
ASK US ABOUT IT!

KINGSTON'S LARGEST STORE
ROSE AND GORMAN
EVERYTHING FOR EVERYBODY

CHIC APPAREL For the EASTER PARADE

SPRING'S NEWEST MODES JUST ARRIVED!

All the New Styling for Women and Miss. New Low Prices!

NEW EASTER COATS

A REGULAR $16.50 VALUE.

Exquisitely Furred, Strictly Tailored Swagger Coats.

Others have separate capes and scarfs. Superb quality, newest style details, colors, Gray, New Tans, Blue and Black. Suit sizes 14 to 20. Coat sizes 14 to 20, 38 to 46.

$10.97

SMART EASTER COATS AND SUITS

Imagine! A Smart New $10.97 value for

$5.97

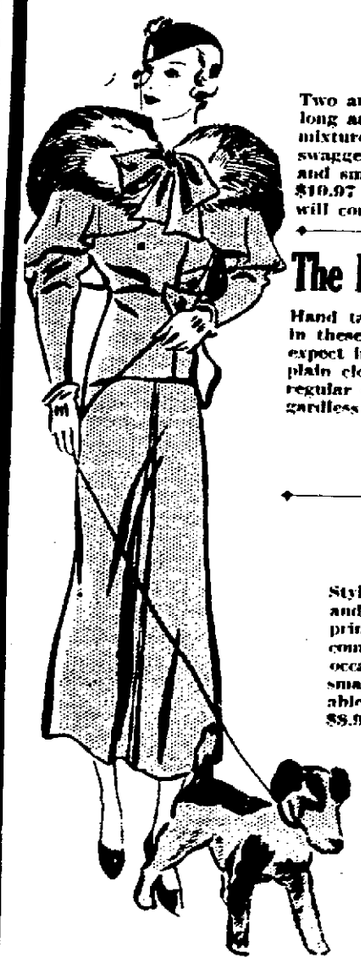

Two and three piece suits in a variety of long and short cape models in novelty mixtures. Others have separate waist and swagger style. Coats are in wool crepes and smart tweeds and typical of any $10.97 mode. A startling selection that will convince you. 14 to 20.

The Famous ECKOMORE COATS

Hand tailored, imported material. You will find in these popular coats everything that you would expect in a coat at double the price. Tweeds and plain cloth of the choicest fabrics. 14 to 20 and regular one-quarter sizes to fit any woman, regardless of size.

$16.97 to $25.00

WOMEN'S AND MISSES' DRESSES

Styles authentically correct. Prints, combinations and solid colors. Smart new sleeves and scarf prints. Never have we been able to show such a complete line of all kinds of dresses for every occasion. 14 to 20, 38 to 46 and half sizes for small women, 16½ to 24½. Special purchase enables us to offer these dresses for $5.97. Reg. $8.97.

$5.97

Other Dresses $2.88 up to $25.00

SPECIAL SALE

DRESSES FOR LARGE WOMEN

Prints and plain colors, made in youthful models. Sizes 38 to 54. Also Blue and Black. A reg. $5.97. Now

$3.97

GIRLS' DEPARTMENT

— 7 to 14 Sizes —

EASTER COATS

With hat to match.

Coats all silk lined in such lovely smart styles in monotones and tweeds.

These high grade coats are usually sold for $14.97. Sizes 7 to 14 years. Special

$8.97

Other Coats $3.97 to $16.50

EASTER DRESSES

All Silk Prints and plain colors.

in smart new styles . . . . . .

$2.25

Other Dresses, sizes 7 to 14, $1.39 to $6.97

SHADY

Shady, April 5—The monthly meeting of the King's Daughters Society will be held at the home of Mrs. Harrison Gridley.

Several ladies of the community were very pleasantly entertained at a quilting party at the home of Mrs. Fred Reynolds Saturday.

Mr. and Mrs. Ferris MacDaniel and daughter, Shirley, Mr. and Mrs. Cameron Payne and Miss Dorothy Reynolds called on Mrs. Elmer Johnston in West Hurley Tuesday evening.

Mrs. E. C. Vosburgh spent some time recently at the home of Mr. and Mrs. Arthur Stone.

Mr. and Mrs. Alton Hoyt and daughter, Patricia, of Poughkeepsie, spent Sunday with his mother, Mrs. Carrie Hoyt.

Craig Vosburgh has been spending a few days in New York city on business.

Freddie Braddon and friend of New York city spent the week-end with Mr. and Mrs. Edwin Braddon.

All are glad to know that Miss Rachel MacDaniel, who was injured by an automobile, has returned to the home of her mother and is gaining nicely.

Kingston Daily Freeman

Per Annum in Advance by Carrier....$7.00
Regular Costs Per Week
Per Annum by Mail.....$5.00

Entered as Second Class Matter at the Post Office at Kingston, N. Y.

Published by Freeman Publishing Company, Freeman Square, Kingston, N. Y. Jay R. Block, President; A. W. Hoffman, Lorin de L. Block, Vice-President; Hinsworth C. Hancock, Secretary; Harry DeBois Frey, Treasurer. Address, Freeman Square, Kingston, N. Y.

Member of The Associated Press

The Associated Press is exclusively entitled to the use for republication of all news dispatches credited to it or not otherwise credited in this paper and also the local news published herein.

All rights of republication of special dispatches herein are also reserved.

Member American Newspaper Publishers' Association.
Member Audit Bureau of Circulations.
Member New York State Publishers' Association.
Member New York Associated Dailies.
Official Paper of Kingston City.
Official Paper of Ulster County.

Please address all communications and make all money orders and checks payable to Freeman Publishing Company, Freeman Square.

Telephone Calls
New York Telephone — Main Office, Downtown, 2200. Uptown Office, 812.

Ingraham, Cooley & Collin, Inc.
National Representative
New York Office.....250 Madison Ave.
Chicago Office.....180 N. Michigan Ave.
Detroit Office.....General Motors Bldg.
Syracuse Office.....State Tower Bldg.

KINGSTON, N. Y., APRIL 5, 1933.

NATIONAL PARALYSIS.

This striking comment on the present situation in Germany was written by Karl H. von Wiegand, a brilliant American correspondent who has represented American newspapers in that country for 20 years: "An amazing sort of paralysis is admitted, and helplessness reflected, by men high in finance, business and politics, which is reminiscent of the last days of July, 1914, on the eve of the World War." There is something ominous in this reference. Is it a true parallel?

The Nazi party now in power, with authority concentrated in the hands of one man, is largely the same crowd and represents largely the same ideals as the party which started the World War. Its spirit is that of the Junkers who were eager to defy the world. It has roused the nation to a keen sense of its wrongs, real and imaginary. It attracts violent elements from many sources, nearly all reactionary. It preaches the same exaggerated nationalism that Kaiser Wilhelm preached—a jingoism from which many nations suffer today. It has as its head, with absolute power given him for four years, a man more dangerous than the old Kaiser, an agitator and demagogue who has never before held any public or administrative office. His policy is uncertain, his action unpredictable.

Is it the calm before the storm? Is Germany going to become again the center of a European embroilment? Or is the real Germany still capable of action to check this insanity and help build a new Europe after the pattern not of Hitler but of Stresemann? That would be a Europe based not on hatred but on mutual understanding and tolerance.

ABLE TO PAY.

The government does not want to spend more money with one hand than it is saving with the other. And it wants the public to realize that it isn't doing so. There has been a heroic campaign to balance the budget. Now, "let the fact that the budget is balanced sink in," says the President. That is good strategy, good psychology. An equalization of outgo with income gives a sound basis to government credit, on which depends the whole country's banking credit and business progress. It promotes confidence at home and abroad. It sets a good example to states, cities and lesser governmental units. It encourages families and individuals to face facts and adjust their finances realistically.

It may not be possible to maintain this proud and virtuous pose. Imperative requirements for relief may interfere with the program. We are engaged in a war. If billions of government expenditure are going to be needed, to protect lives and health and rout the enemy, the money must be raised and spent. The budget may be unbalanced again, before the depression is licked, by direct outlay from current income or by debt service on new bond issues.

The government and the nation hope this will not be the case. For the present, it is good for all concerned to enjoy the sense of security which comes with the knowledge that, in a world of mounting debt, Uncle Sam is now able to pay his way.

MORE CITY PLANNING.

The depression has made people less enthusiastic than they used to be about letting nature take its course. Planning of many kinds and in many different fields of human life has developed a strong appeal to people weary of the recent chaos.

S. M. Harrison, general director of the Russell Sage Foundation and a member of former President Hoover's committee on social trends, believes that very great gains have been made in this regard. He says: "Out of the depression of the last three years, the planning of cities and regions has emerged as a science of even deeper and more vital significance than formerly. The idea does not merely involve plans to make cities more attractive."

Today the planners want to make cities convenient, healthful and efficient as well as beautiful. It is no longer a mere matter of zoning for the protection of neighborhood real estate values. City planning includes better arrangement of streets, railways, schools, public buildings and recreational areas, giving greater traffic safety, sunlight and play space for children, healthful living conditions, and so on. Doubtless mistakes may be made in planning, but they can scarcely be so costly and perilous to a community as complete lack of planning.

Bolivia, in her war against Paraguay, has accomplished the impossible. To fight the enemy on even terms, she had to build roads a thousand miles over the mountains and down through the swampy plains of the Chaco. She had to create an elaborate supply service, because there are no provisions available in that region. Paraguay, with her navigable river, could easily marshal and serve her fighting force. Bolivia lately has had every part of her military machine functioning smoothly, with the roads and air service maintained, plenty of troops at the front, adequate hospital service behind the lines and meals served regularly in the trenches—for it is no longer a "war of movement" but a "war of position." It is nothing new to accomplish miracles of constructive effort for military purposes. If similar vigor could only be put forth in the pursuits of peace! The effort expended by the nations in the World War would have transformed the earth.

THAT BODY OF YOURS

BY

James W. Barton, M. D.

(Registered in accordance with the Copyright Act)

FILTERING POISONS.

During a smallpox scare some years ago thousands of students were vaccinated, and a number complained of soreness and the presence of a lump under the arm.

When youngsters have bad tonsils it is not unusual to find some lumps in the neck near the tonsils.

A youngster stubs its toe, the toe "festers" or becomes "angry looking" and a lump may arise in the thigh just below the groin.

What are these lumps that occur at times in different parts of the body? Your body has a filtration plant, the lymphatic system, really a part of the blood system of the body, and at different points along its course little glands which resemble sponges are situated. When any poison attempts to enter the body from an infected wound, tonsils, or other conditions, these sponge-like glands, with a lot of holes on one side and only one on the other, absorb it in large amounts, but permit it to enter the general circulation in very small amounts. The general circulation absorbs these small amounts so slowly and gradually, that usually no great harm is done to the body.

As the gland attempts to filter out the poison it often swells and thus we find these "lumps" in various parts of the body. A lump at the elbow or armpit may be from a scratch, cut, or sliver in the hand. A lump at the knee or on the leg just below the groin may be from an infected toe. A lump in the neck may be from infected teeth or tonsils.

If the lump is not very painful, and does not appear to be "softened" by pus formation nothing is done about the lump itself, but it is always good sense to try to locate the actual cause of its formation. Any little sore, any sliver or other condition should be carefully cleaned with some antiseptic solution.

Sometimes however there is so much poison, or the poison is so powerful that the gland can't handle it, and the pus must be removed by operation.

Fortunately in the majority of cases where these lumps are found, the cut or wound has healed before you even notice the lump.

These lumps often remain for months after the cause has been removed. Throat specialists have found that these lumps have remained in the neck for as long as three years after the tonsils had been removed.

Certainly your filtration plant does great work for that body of yours.

TWENTY AND TEN YEARS AGO.

April 5, 1913.—Kingston Academy defeated Middletown at baseball, 15-11.

Mrs. Calvin Emerick died at her home in Glasco.

Trolley road lengthened Hasbrouck avenue switch, near Union street, twenty feet.

April 5, 1923.—Dennis A. Kenelly died at Glen Rock, N. J.

Frederick Hummel died.

Miss Isabel Bradley tendered silver shower at her home, 40 Yeoman street.

Philip F. Oatman and Miss Margaret Bullard married at Saugerties.

Discontinue Padlock Suit

New York, April 4 (Special)—On the recommendation of United States Attorney George Z. Medalie today, the padlock suit against Guiseppe Gaciardi's place at 2 Derrenbacher street, Kingston, was ordered discontinued. The action, charging nuisance, sale and possession of liquor, was begun January 22, 1932.

Salt in Ocean Water

Salt content of a cubic mile of ocean water weighs 117,000,000 tons.

The White Cockatoo

by Mignon G. Eberhart

SYNOPSIS: Joanna Jones is a stenographer at Mr. James Bentley's estate on an island near the French coast of Armore. She is questioned in a forbidding room across the court from the body at the hotel. He turns the warrant, Lorschiem, proprietor of the hotel, demanded that an unknown stranger "get something" tomorrow night. And while at dinner with the three other guests the emphatic Mrs. Fabrini Byng, the red-haired young and the beautiful American girl, Sundeen, enters.

Chapter 3

THE SWORD CLOCK

I WAS sitting facing the windows, which, in turn, faced the court. They were curtained up to about the height of a man's shoulders.

The outside shutters had not been closed, and I was looking idly at the black, shining window, which reflected, above, the crystal-bedecked chandelier, and thinking that the wind was increasing in violence, for I could hear it rattle the shutters, when I suddenly perceived that I was looking straight into the face of Lorschiem. I could see only the upper half of his face, but it was unmistakable.

The rather disturbing thing was he was staring with curious intensity at the woman with the silver heels. I put down the glass I held, and the motion caught his eyes, which flickered to me and vanished in the same half second.

It had been Lorschiem, in flesh, however: I was sure of that. But if a man wishes to look in the windows of his own hotel I suppose he may do so, unpleasant though his gaze may be.

I loitered a little over some pears, rather hoping the girl with the silver heels would leave first, so I might get a glimpse of her face. But she did not move, even after the porter had cleared the table and disappeared.

I rose at length, reflecting that, after all, it was better to let the vision of beauty remain without running the risk of disillusionment, and that the room was growing colder and colder.

The lounge was deserted, and the parlor was dark. I told the porter to light a fire in my room and serve me coffee and a brandy there.

The night had increased in violence while I sat at dinner, and when at length I opened the door that led into the window-lined corridor of the north wing, the cold rush of air swooped upon me like some frightened creature let loose. I was glad enough to see the porter when he followed me a few moments later.

"DO you think it will burn?" I asked, watching him lay kindling. He glanced dubiously toward the chimney, said something about the north wind, and shrugged and pulled down his mouth in that splendid French gesture which utterly disclaims responsibility for what may occur.

"There aren't many guests at the hotel?" I said.

"No, monsieur. Not at this season. We have now Miss Tally, Madame Byng, Père Robart, and yourself. That is all." He blew vigorously at the small beginning flame. His alert dark face grew scarlet before a flame shot up, and he took a breath and sat back on his heels with his dark eyes now catching lights from the fire and his white apron draped over his knees.

"Miss Tally, she is the beautiful lady in the dining room tonight. The one with the red slippers. Madame Byng, she is the—" he hesitated doubtfully and finally said neatly—"she is the other one."

A shutter banged, and the porter skipped to his feet and across the room, pulling open the long window and letting in a blast of wind that set the flames dancing madly and smoke billowing into the room while he endeavored to fasten the shutter more securely. I judged he did not succeed, for he gave another shrug and left it, fastened the window again, and drew the thick red curtains across it.

MY gaze wandered idly about the room, over the thick worn red carpet, the old chairs with their satin upholstery and what looked to be hand-carved frames, the fancy crystal-bedecked chandelier, the great somber wardrobe, the gilt-framed mirror above the fireplace, the gay French clock on the mantel—not much clock, but elaborately surmounted by the figure of a man on horseback in bronze.

It must have been just about then that I fell into a doze, for the last thing I remember was looking at the figure in bronze, so perfect and complete, with the horse's mane and the flowing tail, the riders hat and cloak swept back, and even his gauntleted hand and the long sword it held quite perfect in detail. I remember thinking how rare it was as a clock decoration and how large—the sword alone must have been five or six inches long, and the rest of the figure in proportion—and that was all, until I waked suddenly to the fact that the wind was driving smoke down the chimney and into the room, that the shutter was banging furiously, and that I was cramped and chilled.

I rose, yawned (realized I'd been asleep), saw by my watch that it was past twelve, and decided to go to bed. I went to the door, opened it to let the smoke out, and stepped into the corridor, glancing down into the court.

It was a night to bring out the witches. Indeed, you'd have been willing to swear they were already out and were whirling and surging madly up and down and through and around the court in a furied witches' Sabbath.

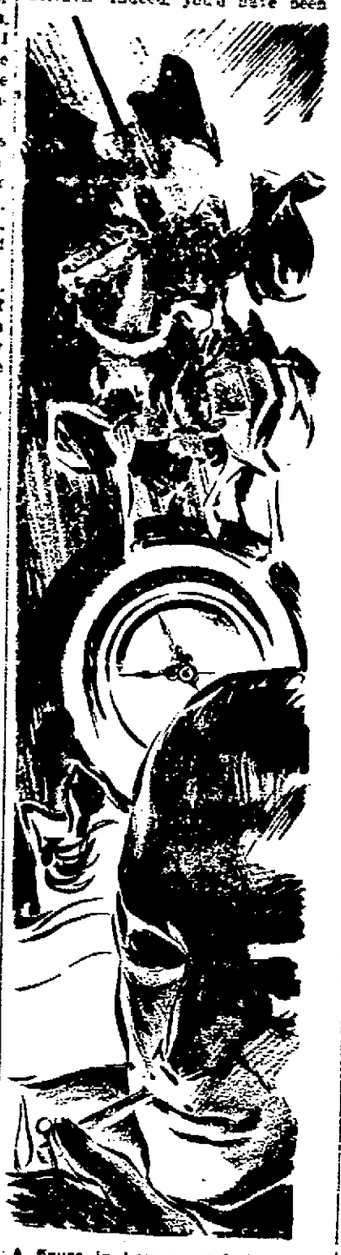

A figure in bronze, perfect and complete.

The light under the arch was tossing, black shadows were flying grotesquely; the thick shrubs and vines in the corners had come alive and were flinging themselves violently about, the corridor windows were rattling; the lobby across the court was dark, and not a thread of light was shining through any of the shuttered windows — there were only that small tossing light under the entrance arch and those wild flying shadows.

I wished suddenly that I had chosen a less desolate and windswept place. Instinct is always stronger when you are about half asleep: I disliked the old hotel, disliked particularly the witch-ridden courtyard. It was quite suddenly sinister. That seems a fanciful and imaginative word and, God knows, I'm not a fanciful or imaginative man, but it was the only word that was apt. The place was sinister. It threatened.

And then all at once the wind was wailing louder. It was wailing in my ear—no, not wailing, it was sobbing. It was sobbing and saying, inconceivably:

"Let me in. Oh, please. Let me in."

(Copyright 1933, Mignon G. Eberhart)

Sundeen, tomorrow, admits a terrified visitor into his gloomy room.

DAILY LENTEN DEVOTION

Prepared by
The Rev. Guy Ilenn Atkins, D. D.
Sponsored by
The Federal Council of the Churches of Christ in America
Copyright 1932

(Read Psalm 84:4-7)

Water in Dry-valley

Those who seek God's presence, the Psalmist says, are marvelously sustained. They have a highway to God in their hearts. Even "Weary-glen" became a place of rest, "Dry-valley" a place of springs. We all need that secret. Few of us miss Weary-glen in our life journey. If we have an inner power to take the arid experiences of life and really get out of them strength and well-being, we can turn the difficult into an added source of richer life. We can even help others in like experiences through the comfort with which we ourselves have been comforted. There are so many Weary-glens in the world we may well seek the power to change them into places of fountains, and by the grace of God that is always possible—but the ways of God must be in our hearts.

Prayer: We ask of Thee, Who withholdeth no good thing from those that walk uprightly, that Thy ways may so be in our hearts as to make even of the weary places in our pilgrimage of life, a revelation of Thy love. Show us anew what blessings may blossom out of hope deferred, what peace may brood in lonelinesses and what hidden wealth of life we may find by Thy grace even in bare and simple ways. In His name Who left behind Him springs of living water on the dusty roads of life. Amen.

Budapest Girls Want to Be Older

Thousands of women under twenty-four years of age in Budapest, Hungary, make every effort to appear older. The government enforces a law providing that on "moral grounds" no female employee in any restaurant, cafe, hotel, milk shop or pastry cook's establishment may be under twenty-four years of age.

STRANGE AS IT SEEMS—By John Hix

For further proof address the author, enclosing a stamped envelope for reply. Reg. U. S. Pat. Off.

A common phenomenon in caves is the formation of stalactites and stalagmites by dripping mineral-laden water which leaves behind curious icicle-shapped masses of stone hanging from the roof as in the case of stalactites, or rising from the floor, as stalagmites. This process takes ages, but strange as it seems, on the man-made aqueduct of Daphne which brought water to Antioch, dripping water has formed stalactites under the arches where the structure was above the ground. No longer used for water conveyance, many sections of the old aqueduct now serve as bridges, strangely giving the appearance of the combined handiwork of man and nature in the building.

Since 1,400 years before Christ, in the time of Rameses II, aqueducts have been built for conveyance of water. The 15-mile Hadrian Aqueduct built in 134 to 140 A. D., still carries 2,500,000 gallons of water a day. Rome was noted for her many aqueducts.

Much of the water was from springs, and carried a high mineral content which aided the comparatively quick formation of stalactites. The minerals are partly deposited when water drips off of a wall, each drop leaving a minute quantity of stone until the stalactite is formed.

Tomorrow: Belt Duels of Old Sweden.

MARLBOROUGH

Marlborough, April 5—Mr. and Mrs. Neil Twomey and Miss Marcella McCourt called on relatives in Poughkeepsie Sunday afternoon.

Miss Mae Downer and friend of Newburgh called on the latter's uncle and aunt, Mr. and Mrs. John Downer, on Sunday afternoon.

Mrs. Theodore Hudson, who underwent an operation for appendicitis in St. Luke's Hospital, Newburgh, is reported to be doing nicely at this time.

A supper and dance has been planned by members of Ravine Rebekah Lodge of Marlborough and will be held in St. Mary's Hall Thursday evening, April 20. A turkey supper will be served and dancing will follow. Pardee and Allen of Kingston will furnish the music.

Charles Lester, who has been ill for the past few weeks, is able to be out again.

Miss Melena Reynolds is spending two weeks in New York city.

Thomas Newell has bought a De Soto coupe from John Manion and Son.

The M. E. Thimble Tea held Tuesday at the home of Mrs. Arthur Griener, was largely attended.

Mr. and Mrs. Albert Barry of Newburgh spent Sunday with relatives here.

Augustus Mondella has bought the former Mose McMullen place in Marlborough village.

Mr. and Mrs. John McCarthy and son, Junior, spent Friday evening in Port Ewen.

Mr. and Mrs. A. C. Marcks and Mrs. Mary Hannigan spent Monday evening with friends in Poughkeepsie.

Joseph Canzonerie has a new Buick sedan which he purchased of John Manion and son.

William McGowan is driving a 1933 Chevrolet coach.

Miss Helen Berkery is visiting with her sister, Mrs. Milton Bloomer, in Poughkeepsie.

John Schoonmaker of Ohioville has moved to Marlborough.

Earl Benjamin of New York city spent the week-end with relatives in town.

The Syracuse Chapter of Theta Pi of Syracuse University, a professional engineering fraternity, has announced the pledging of Donald Selden. He is a sophomore at the university.

Miss Emma Kronis of Newburgh was a Sunday guest of Miss Katherine Berkery at her home.

Miss Catherine Cumiskey spent the week-end with relatives in New Paltz.

Miss Edith Quimby and Donald Selden, students in Syracuse University, are spending the spring vacation at their homes here.

Mr. and Mrs. Charles H. Barry entertained a few friends from Newburgh at their home on Sunday evening.

Lawrence Barry and Peter Donavan of Milton spent the week-end in Ravena.

Marlborough, April 4.—Mrs. Cecilia Gilbride of Poughkeepsie spent the week-end at the home of Miss Marcella McCourt.

James McGowan and daughter, Mrs. Margaret Daniels, and little daughter, Margaret, spent Friday at the home of Mrs. Cora Hopkins at Waterbury, Conn.

Mrs. Glenda Anderson spent the past week with her aunt, Mrs. Brownell, at Staten Island.

Henry Berean is recovering nicely from a mild case of scarlet fever.

Ralph Corman, Jr., is confined to his home with the grip.

Local physicians report a number of cases of chicken pox in Roseton.

Mrs. D. S. Hutchins and Miss Helen Bennett attended a meeting of Rosendale Grange recently.

Madolyn Kennedy was confined to her home the past week with tonsilitis.

The L. T. L. held its regular meeting Sunday in the M. E. Church.

Attending the Methodist Conference from Marlborough are the Rev. and Mrs. R. J. Harrison and Miss Melena Reynolds.

The West Marlborough Missionary Society will hold its regular business meeting Wednesday afternoon, April 7, at the home of Mrs. Peter Miller in Balmville.

Mrs. James McGowan has returned home after visiting with her sister, Mrs. William Hopkins, at Waterbury, Conn.

Mrs. Peter Vento and children of Newburgh visited her grandmother, Mrs. A. Kniffen, recently.

Mrs. Casper Clark and daughter, Helen, spent Friday with her parents, Mr. and Mrs. Ensigh Lyons, at Milton.

Mr. and Mrs. E. C. Eckerson spent Saturday in Jersey City, N. J.

John Manion and Son report the sale of a five passenger Buick sedan to Joseph Pizzo.

A card party will be held in St. Mary's Hall, Marlborough, April 8, for the benefit of Milton and Marlborough baseball team. Pinochle, euchre and bridge will be played. There will be jig saw puzzles for those not wishing to play cards. The purpose of this card party is to buy uniforms for the team.

Miss Ruth Polhamus has been confined to her home by illness for the past three weeks.

Lois LeCompte has joined the afternoon kindergarten class of the children's school.

Miss France Casey of Letchworth Village spent the week-end with her parents, Mr. and Mrs. John Casey.

Richard Lenehan of Newburgh has purchased a new five passenger Pontiac sedan from John Manion & Son.

Robert Gary Connelly of Buffalo spent the week-end as the guest of Donald Seldon at his home.

Mrs. L. P. Gaffney, daughter, Mrs. Lauren Abrams, and son, Albert Gaffney of New Paltz, visited at the home of her mother, Mrs. Anna Hannigan.

Mrs. D. J. Gaffney and daughter, Helen, visited friends and relatives at New Paltz on Saturday afternoon.

Miss Helen McCourt of Mt. St. Vincent College spent the week-end with her parents, Mr. and Mrs. C. S. McCourt.

The water in the village of Marlborough having recently been tested by members of the department of health has been approved.

Little Billie Kaufman, who has been confined to his home with illness about three months, is now able to be out again.

Mrs. Fred Fowler entertained a number of Middle Hope ladies at her home on Thursday afternoon.

Miss Winifred McDivitt of Poughkeepsie spent the week-end at the home of Mrs. J. M. Wyms.

Miss Olive Atkins spent the week-end at her home at Andes.

Several members of the Community Garden Club were guests on Tuesday to a lecture and tea sponsored by the Junior Garden Club of the Newburgh Free Academy. The lecture was held in the high school. Dr. Marjorie Rankin spoke on Oriental gardens.

Mr. and Mrs. J. A. Hepworth left Miami, Fla., Saturday, and plan to arrive home this week.

Mrs. Sara Paltridge of Ardonia visited relatives in town the past week.

Mr. and Mrs. Phil Kennedy and daughter, Kathryn, of Newburgh called on relatives here the past week.

Miss Ethel Froemel spent the week-end at the home of her brother, Fred Froemel, at Newburgh.

Miss Rose Flonto of Milton is visiting her sister, Mrs. M. Vanacora.

It's fun to be fooled
it's more fun to know

What a tough tongue! The magician is apparently threading razor blades in his mouth and bringing them forth.

The explanation is simple . . . the magician has two sets of razor blades. One set he "palms" while he pretends to you that he is swallowing them.

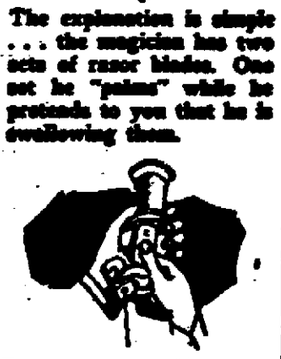

The razor blades that really appear on the thread are actually concealed in the slot in the spool he holds in his hand. This trick may also be done with needles.

The WORLD of STAMPS

By QUINTON JAMES.

Going right ahead with its five-year plan for philately, Soviet Russia announces two new issues.

One commemorates the fifteenth anniversary of the red army, observed on February 23. Each of its

seven values is divided, the left side showing a branch of the army as it was in 1918; the right, as it is now.

The 2 kopec is devoted to the infantry, 5k cavalry, 10k artillery, 15k tanks, 20k aviation, 30k navy and 35k instructional department.

The other, to be issued in April in celebration of the tenth anniversary of civil aviation and airmail, consists of five airmail values, 5, 10, 20, 50 and 80 kopec.

The designs for the first four show an airplane flying over some Soviet development; the airplane in the fifth hovers over a section of the Arctic.

Check On Frankers.

Many countries surcharge stamps to be used by government officials and departments. The practice enables the budget director, or whoever is in charge of such matters, to learn just how much postage

each agency uses. At the same time it permits franked letters to be mailed abroad, something that cannot be done under the United States system.

The 1931 Indo-China issue has been surcharged "Service," and the Papuan 1932 issue "O. S."

Cleaning House.

Collectors who have been vexed by certain philatelic practices in Lithuania may be glad to learn that the Lithuanian state attorney has ordered a close investigation of the postal administration of the past 12 years.

One newspaper of that country charges that intentional misprints in certain issues, intended to raise their value to collectors, yielded a profit of 3,000,000 lit (about $300,000).

Fashions by Eleanor Gunn

Tailored in Spirit as Well As in Fact

New York—While the wordy war is being waged for and against the mannish mode, women are following their own inclination in the matter and being just as mannish as they see fit. Here is a stunning suit built on severely tailored lines but one could hardly call it mannish. That applies to most of the suits about town. There is something entirely feminine about most of them.

It usually crops out in the blouse. Of all the frivolous things ever designed the new beruffled organdies are it. A mannish coat may be removed to disclose a mere bit of froth beneath, and one may indicate this or else cover the fact by wearing a smartly tied scarf, the Ascot arrangement still being best.

If you have looked into the handbag situation recently you have, of course, made the discovery that some of the very best-looking have a handle, even such a handle as permits them to dangle from the wrist. Others have a straight bar of metal or wood, the bag itself, curving or cut out, just under it, so that one's fingers may clutch it firmly. You have also discovered that a bag without a monogram is almost unheard of. Leathers are back and smart-looking too, after a season of fabric bags.

If you go in for walking you will rejoice in the new oxfords and pumps with leather heels, and you will probably wear ghillies in town although they really belong out of it. There are plenty of frivolous shoes, sandals and various cut outs for your dressier clothes but remember while fashion condones wearing blouses that contradict your suit, she is merciless in her criticism of the woman who wears dressy shoes with a tailored suit.

Now about gloves. You will find ever so many stunning gauntlets, some in two colors, but when in doubt wear slip on doeskins.

No need of mentioning that sailors have come to town, legions of them—some quite rough. Wear them straight on the head if you are courageous.

THIS TAILLEUR WINS ITS STRIPES

Copyright, 1933, by Fairchild

A striped silk in navy and white is chosen for a tailored costume, the jacket double-breasted. A white scarf and gardenias are also in the tailored mood.

All Tied Up With Ribbons

Copyright, 1933, by Fairchild

1. Give ribbons in an interesting back treatment which lengthens the silhouette.

2. Give satin ribbon in three-color stripe—brown, pale green and white. It is twisted around big composition bracelets at the shoulders and twisted around to the back of the waistline to fall loosely.

3. Embroidered ribbon sleevelets in tiers contrasting with the gown.

4. Brown belting ribbon on a brown sheer woolen frock with triple bows of the bateau neckline and at the waistline joining.

5. Pleated pale blue taffeta ribbon used with blue crepe gown. Favor for pleats and shoulder width are two ideas endorsed.

6. Wide taffeta plaid ribbon making a perky, gay waistcoat for a dress ensemble of a suit. Pieces cut off the ends of the surplice make the tiny gores at the side of the waistline.

The Casual Coat Arrives

Couturiers advocate "throw-on" or "ensemble" coats. They are generally without fur, unless it is introduced on the cuff and follows swagger or boxy lines, revealing much of the front of the dress since they fasten at the neckline only. Trimming emphasis falls on the top of the silhouette, through tucks down the shoulder, shallow, round yokes, contrasting scarfs in a striped woolen, perhaps.

While the top closing appears with greatest frequency there are other coats with center button closings that also fall into the classification of casual coats.

OUR DAILY PATTERN.

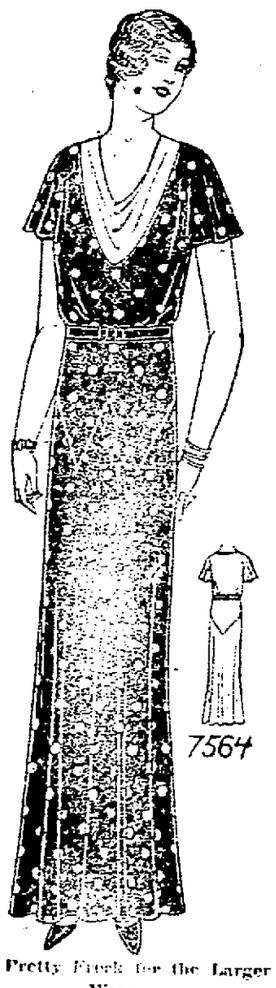

A Pretty Frock for the Larger Woman.

7564. Soft dress maker's touches distinguish this attractive frock. Developed in printed silk, its pleasing lines are accentuated by narrow binding at neck, cape sleeve edges, and on the shaped yoke. One could use crepe romaine or chiffon, in plain or printed patterns. The dotted silk as shown in the illustration is much in vogue at present. The cowl vetee is of white mousseline de soie. The capelet sleeve cut in one with the waist portions is most becoming.

Designed in 9 sizes: 38, 40, 42, 44, 46, 48, 50, 52 and 54 inches bust measure, with corresponding waist and hip measure. Size 48 will require 4⅞ yards of 39 inch material. The vestee in contrasting material will require ⅞ yard of 35 inch material. The width of the dress at the lower edge with fullness extended is 2 1/3 yards.

A pattern of this illustration mailed to any address on receipt of 12c in coin or stamps by the Pattern Department, The Freeman, Kingston, N. Y. Be sure to state the size wanted.

Book of Fashions, Spring and Summer.

Send 15c in silver or stamps for our SPRING and SUMMER BOOK OF FASHIONS containing designs of Ladies', Misses' and Children's Patterns, also Hints to the Home Dressmaker.

Chowder Sale.

The Ladies' Aid Society of Immanuel Evangelical Lutheran Church on Livingston street will hold a chowder sale Friday of this week, April 7. The chowder will be on sale at the parish house from 11 a. m. to 2 p. m. A supply may be reserved by phoning Mrs. Charles Pern, 'phone 1122-R, or the parsonage, 'phone 3732.

A Revolution All Need

The revolution that would do us all good is a mental revolution and that every man must undertake for himself.

His mother guessed the trouble—*here's what she told Mary...*

Avoid offending—

Underthings Absorb Perspiration Odor

Protect Daintiness This Way:

Lux underthings after *each* wearing. Lux takes away odor and the harmful substances in perspiration that weaken silk. Keeps colors and fabrics new *longer*. Avoid cake-soap rubbing and ordinary soaps containing harmful alkali. Lux has no harmful alkali. Safe in water, safe in Lux!

LUX —FOR UNDERTHINGS

"Daddy, *that was a great idea*— that new water heater"

AUTOMATIC HOT WATER costs only 15¢ per day

You can afford automatic water heating

"I enjoy my bath a lot more because the water is always just right. Mommy says that it helps her a lot with her work, too—washing, baths, and everything else. And I know she has more time to play with me."

CENTRAL HUDSON Gas & Electric Corporation

Aldermen Meet Friday To Enact Legislation

(Continued from Page One.)

when the taxes must be paid or lien shall commence to run.

I have endeavored to cooperate in every manner possible with the unfortunate taxpayers whose money is for the present tied up in closed banks and I would respectfully request that the Council give favorable consideration to the matter of authorizing me to waive the five per cent delinquency fee in connection with these particular taxpayers, for whom the failure of their banks to reopen for the present has created a temporary emergency. If the payment of these specific tax liens can be legally delayed without fear until some definite statement is forthcoming from their bank, I feel that such action should be taken.

Respectfully submitted,
JAMES H. BETTS,
City Treasurer.

Time Is Extended

After some discussion the council unanimously adopted a resolution that the 5 per cent fee be waived until April 20 at noon.

"Bank Officers in New York"

Alderman Zucca said he believed it was the right action to take. He said that he believed some definite statement would be made. Office of the National Ulster County Bank said he had been informed that day that the officers of the bank were in New York with a plan which they sought to have approved.

Adopt Treasurer's Suggestion

City Treasurer Betts also sent in the following communication in regard to special assessments:

On August 11, 1932, I received a copy of a report of an examination of the fiscal affairs of the City of Kingston by the Department of Audit and Control of the State Comptroller's office.

Particular criticism was made in this report of the special assessments, mostly for sewers and street pavements, which are now in arrears. I have hesitated for several months to bring this matter to the attention of the council for the reason that if the charter provisions are complied with and the property sold for the unpaid special assessments, it will work untold hardships on property owners who are delinquent in their assessments. However, as time goes on, existing deficits in the special assessment accounts are constantly increasing as interest on outstanding loans accrues. I have attached hereto a schedule of special assessments receivable as of December 31, 1932, showing that the total balances outstanding of $29,983.13, the amounts delinquent total $12,379.35.

As the council knows, assessable improvements are financed by promissory notes of the city. Section 151-A of the city charter provides that "such notes shall bear interest not exceeding the legal rate per annum, payable semi-annually. The principal thereof shall be made payable at a time fixed by the board, not to exceed five years and six months from the date of issue where the total amount to be paid under the order of confirmation or contract for local improvement is less than ten thousand dollars, or ten years and six months in any other case." Several of the banks holding these notes have advised me that when the limit of five years and six months on the notes covering original contracts for less than $10,000.00 and the limit of ten years and six months on notes the original contract for which was over $10,000.00 have been reached, that they will refuse to renew the notes. Several such notes mature this year and I am therefore forced to ask the council whether they wish to have these properties sold for special assessment taxes at the August tax sale as provided for in the charter or whether they will specifically authorize me not to include them in the tax sale and instead to issue certificates of indebtedness in anticipation of the eventual collection of these assessments. Personally, I feel that under present economic conditions that certificates of indebtedness should be issued, if it is legal to do so, rather than for the property to be sold.

Respectfully submitted,
JAMES H. BETTS,
City Treasurer.

Delinquent Assessments.

The city treasurer submitted the following report on special assessments, showing the amounts delinquent on each special assessment:

No.	Name of Improvement	Total Balances Outstanding	Amounts Delinquent
12	Stephan St. and Clifton Ave. Sewer	$ 5,160.59	$ 5,160.59
25	Main St. Extension Grading and Paving	3,901.70	1,561.42
30	Derrenbacher St. Paving	1,778.90	1,778.90
31	Charlotte St. and Jefferson Ave. Sewer	112.56	112.56
33	Foxhall and Albany Ave. Sewer	40.12	40.12
35	Lounsbery Pl. Grading and Paving	1,337.88	1,337.88
36	Spring St. Sewer	1,683.45	691.52
37	Lounsbery Pl. Sewer Extension	196.31	196.31
38	North Manor Ave. Sewer	6,669.27	.....
39	Emerson St. Paving	4,253.76	790.74
40	Conway Pl. Sewer	189.82	.....
41	Voorhees Ave. Sewer	654.46	136.79
42	Emerick and Hazel Sts. Sewer	1,321.28	351.33
44	Schryver Court Paving	575.32	191.77
46	Fort and Madden Sts. Sewer	589.72	29.44
47	Mountain View Ave. Sewer	1,734.49	.....
48	Van Gaasbeck St. Sewer	592.61	.....
	Total	$29,983.13	$12,379.35

Council Approved

The council voted to adopt the recommendation of the city treasurer and issue certificates of indebtedness rather than include the properties affected in a tax sale.

City Bill Signed

City Treasurer Betts reported that the bill allowing the city to pay its county tax in two installments had passed both houses of the legislature at Albany and had been signed by Governor Lehman.

He said the city had paid the first installment of county tax and under the provisions of the bill would not have to pay the second installment until the first of June.

Work Relief Has $17,000

The city treasurer in reply to questions stated that at the present time there was $17,000 in cash left to the credit of the emergency work relief committee. This sum was all that remained of the $50,000 loan that had been authorized by the council some time ago. The work relief, he said, had expended all of the $33,000 loan.

Under the circumstances he believed that the work relief committee should be advised not to embark on any work that would require a great expenditure of money at this time.

Sewer Prospects Dubious

Although no mention was made of the proposed construction of the Foxhall avenue trunk line sewer the prospects of the work on the sewer being started look dubious.

The work was to have started today, but according to work relief members the date had been postponed until next Monday.

It is understood that necessary rights of way for sewer have not been obtained by the city as yet.

The Mayoralty Situation.

J. Hutchinson, alderman-at-large, said that since Mayor Carey had been ill many people had wondered as to just what his powers were and just how much of the duties of the mayor he had assumed. He said that since the illness of the mayor he had been in almost daily consultation with Corporation Counsel Flanagan and since the mayor had been laid up he had only transacted such business as the mayor had requested him to do, such as signing the city checks and attending a few of the meetings of the city board. He said Mr. Flanagan was present and would explain the situation.

Mayor Carey Improving.

Corporation Counsel Flanagan said he was happy to state that from all reports he had received that the mayor was rapidly being restored to health and it was only a question of time when he would be able to resume his interrupted duties.

During the absence of the mayor, he said, all of the city officials had been forced to carry on with some little handicap. He said he had consulted daily with Mr. Heiselman and they had decided matters of some importance. He said that Mr. Heiselman deserved great credit for what he had done during the absence of the mayor as he had devoted considerable of his own time and also of the time of his employer to the city's business, and that he had done it willingly and fairly.

Mr. Flanagan said that as the mayor was improving he did not think Mr. Heiselman should be burdened by taking over the reins of the mayor, and as the mayor would shortly be able to resume his duties there was no good reason why the council should at this time take any steps toward burdening the alderman-at-large with the duties of the mayor.

Alderman Zucca moved that letter be addressed to the mayor from the council hoping for his speedy recovery which was adopted.

"Why Charge on Cars?"

Alderman Epstein said that he noticed that the water board in sending out its bills to water consumers included a charge of $1 or a $1.25 he had forgotten which to those who owned cars. He did not see why residents should be required to pay this added charge, and moved that a committee be appointed to meet with the water board and ascertain why.

Alderman Neice, Sullivan and Long were appointed as such committee.

The Old Armory

Alderman McGrane offered a resolution that a committee be appointed to meet with the board of supervisors to take up all matters pertaining to the transfer of the old armory on Broadway to the city.

Alderman McGrane, Doheny, Epstein, Schoonmaker and Relyea were appointed as a committee.

They will ask the supervisors to call a special meeting to take action. It was stated that the supervisors now hold a deed from the state for the old armory.

Matter of Acoustics

Alderman Zucca of the building committee reported that in the matter of improving the acoustics of the council chamber the committee had received communication from Philip Graff in which he agreed to improve the acoustics for the sum of $42.

Mr. Graff plans to string fine steel wires in the room, similar to those used in the assembly chamber in Albany, and agreed that if there was not an improvement in the acoustics that he need not be paid for his services or the material.

The committee was authorized to have Mr. Graff do the work. The committee also reported in favor of purchasing a new typewriter for the city judge's office for the sum of $75.50.

Proposed Amendments.

Alderman Derrenbacher of the laws and rules committee reported that owing to the illness of the mayor the committee had taken no further action on the proposed amendments submitted by the Kingston Taxpayers' Association, but as soon as the mayor was out action would be taken.

Petitions Filed.

Edward Osterhoudt filed a petition asking that zoning ordinance be amended so as to include the properties of 192 and 194 Greenkill avenue in the business zone. It was referred to the laws and rules committee.

A petition was received from Gottlieb F. Straatry to amend the zoning ordinance so that his property on the Boulevard could be included in the business zone. He desired to erect a drive-in gas station on the property.

Hathaway Has Resigned.

A communication was received stating that E. W. Hathaway had resigned as a member of the emergency work relief under date of February 11, 1933, in order to act as a full time paid superintendent of work gangs operated by the bureau with the consent of the New York office of the emergency work relief. The communication which bore the mayor's signature stated "I do not deem it necessary at this time to appoint a successor to Mr. Hathaway".

The letter was filed.

Motions and Resolutions

The following motions and resolutions were introduced and referred to the proper city boards:

By Alderman Neice—that board of public works place a Stop and Go signal at Broadway, Henry and Clinton street intersection; that holes in Cedar street be filled, also in Clinton avenue; that Prospect and Van Buren streets be repaired; that a new road be constructed on Greenkill avenue.

Alderman Long—that only two men were working on the swimming pool in Hasbrouck Park and more men be placed at work on it.

Alderman Epstein—that tree in front of Margolis property, 63 Hasbrouck avenue, be removed; that holes in Chambers street hill be filled; that pavement and sewer at Hasbrouck avenue and Strand be repaired; that Stop and Go light or some suitable traffic sign be placed at Hasbrouck avenue and Strand; that Hasbrouck Park be conditioned with six inches of clay spread over the entire field; that one end of the pavilion at the park be partitioned off.

Alderman Sullivan—that Delaware avenue in the Fifth ward be top dressed; that East Union street, from Yeomans and North streets, be top dressed; that Abruyn street, from Grove street to Strand, be repaired; that North street be repaired; that Tompkins, Gill and Sycamore streets receive attention; that hydrant be placed at dump on Delaware avenue at head of Abruyn street.

Alderman Reinhard—that holes in Davis and Abeel streets be filled; that brook on Wilbur avenue be cleaned.

Alderman Relyea — that Pine street be repaired and rolled; that large hole near Black's garage be filled; that leaves in Pine street cemetery be burned or carted away; that South Wall street be topdressed; that Glen street and Main street be repaired; that holes in Clinton avenue be filled; that Hewitt Place and Linderman avenue be repaired; that Josephine street be repaired.

Alderman Schwenk — that all streets in Third ward be repaired.

Alderman Derrenbacher — that West Strand be topdressed; that Abeel, West Union, Spring, Hudson, Spruce, German and Hunter streets be repaired.

Alderman Long—that light be placed on pole 468 on Fourth avenue; that catch basin be built at 605-607 Delaware avenue; that rock be removed from Ulster and Rock streets; that corner of Newkirk avenue and Maple street be repaired; that Cross street be topdressed; that junk be removed from Maple street and street repaired from Newkirk avenue to Murray street; that corners on Grove street at Delaware avenue be rounded; that electric company replace light removed from First avenue and Ulster street.

Alderman Haines—that repairs be made to the streets in the Second ward.

Alderman McGrane—that catch basin be built at Andrew and Trenton streets; that Trenton street be repaired; that R. Sussin be notified to repair sidewalk at 9 Staples street; that work relief take down tree at 331 Broadway and at 345 Broadway; that tree be taken down in front of 18 Susan street, and trees be trimmed in front of 15 West Chester street, also in front of 66 West Chester street.

Alderman Doheny—that sidewalk and stone wall on West Pierpont street near Adams street be looked over; that streets in Eighth ward be repaired; that white line be painted on Wurts street between McEntee and Spring streets; that work of topdressing West Pierpont street and Montrepose avenue be completed; that entrance to Mary's avenue from West Chester street be given attention.

Alderman Zucca said that while he did not introduce any resolutions he would be at the next meeting of the board of public works urging that streets in First ward receive attention.

The council then adjourned to Friday evening.

Passion Play Actors

Oberammergau is a quaint and interesting village and its citizens are glad to show the theater and describe the characters who take part in the decennial Passion Play. Since many of the villagers take part in the Passion Play, they may be seen going about their ordinary tasks.

Ready to Heave Anchor

A captain's clearance papers show that his ship has been "cleared" at the customs house. This means that he has conformed to all the customs and other port regulations, that he has paid his duties and fees, and has obtained permission to leave the port.

WHEN IN NEED OF
INSURANCE
SEND FOR
McEntee
WE REPRESENT
The Travelers
Auto Insurance Our Specialty.
TEL. OFFICE 321-J. HOME 1043-J.
28 FERRY STREET.

KINGSTON'S STARS in REVUE
BWAY THEATRE. APRIL 5th.

HOLLYWOOD SIGHTS and SOUNDS

By ROBBIN COONS

HOLLYWOOD — Dimming pages of Los Angeles and New York theatrical history are due to be turned again as the name of Oliver Moroscо returns to the spotlight of activity.

There was a time when the name meant the theater. In New York it enjoyed preeminence through hit after hit, and now he is coming back, after several years devoted to reading plays and writing his autobiography.

His plans are two-fold: First, to make pictures as an independent producer; secondly, to form another stock company here for the production of plays, modeled after the company he organized in Los Angeles in 1909 and operated for 25 years.

Testing Ground

"I tried out plays here," he reminisced the other day, "and if they fared well I knew they would pass in New York. Los Angeles was better for try-outs than Atlantic City. 'Abie's Irish Rose' played 40 weeks here before it opened in New York, and 'The Bird of Paradise' was approved by Los Angeles before New York saw it.

"I'm going in for new plays—not old ones. I intend to start with an established hit, then follow it with a new play. But first I want to make three or four pictures, and keep in touch with both theater and screen. I think the time is ripe for my venture."

Moroscо, who once had his own film company, will direct and produce his pictures.

A brief survey of his career wherein interest in his nearly completed autobiography. He is full of reminiscences of his more than 25 years' association with the stage and its people. He came to Los Angeles in 1899 with $60 in his pocket, a wife and baby (Walter Morosco, now Fox associate producer and husband of Corinne Griffith), and plunged into the theater.

In His Firmament

John Barrymore, Richard Dix, Edmund Lowe, Laurette Taylor, Warner Baxter, Bebe Daniels, Marjorie Rambeau, Lewis Stone—these are only a few of the personalities with whom he worked at one time or another, some of whom he "discovered." Leo Carrillo was one of his stars; Morosco gave Colleen Moore her first big part in pictures; Harold Lloyd played a bit for him once.

On "Pex O My Heart" (now being filmed with Marion Davies), a play with one set and nine characters, he netted $5,500,000.

PAY LESS—LOOK BETTER
MEN'S SUITS AND TOPCOATS
LADIES' DRESSES
DRY CLEANED AND PRESSED
75c
Not a quick, cheap job—but our usual good work, backed by our reputation of over 30 years of success in Kingston.
H. LEWIS, 14 MAIN ST.

RIFTON.

Rifton, April 5.—Richard Aronsram, son of Mrs. Alice Aronsram, and brother of Robert and Joseph Aronsram of this place, has achieved honors in some of his compositions and writings. He has written several skits for the play "Strike Me Pink" and also composed some of the song hits. His friends congratulate him and wish him further success.

The Rock School 4-H Club is having a pinochle party in the school Friday, April 7. Refreshments will be served.

The Merry Sewing Circle met at the home of Marie Pradenburg Friday night. After sewing for an hour all enjoyed popping corn. Next week they will meet at Emily Eckert's home.

Awaits Hearing.

Harvey DeGraw, 33, of New Milford, was committed to the Ulster county jail to await a hearing before Justice Carl E. Hergert on a charge of driving while intoxicated.

OUR FIRST ANNIVERSARY!
Because we appreciate your patronage. Because we want to show our appreciation in a tangible way, we are offering during this anniversary these—
UNHEARD OF VALUES

Regular $7.50 Value
Anniversary Price $4.95
A superior rimless mounting, either in a solid or flexible bridge.
LENSES NOT INCLUDED

Regular $6.50 Value
Anniversary Price $4.75
Our regular stock frame. Guaranteed white gold filled, either in plain or engraved.
LENSES NOT INCLUDED
LET US EXAMINE YOUR EYES.
S. RUDISCH
OPTOMETRIST.
281 Fair St. Phone 3840. Kingston, N. Y.

HOW CAN THESE EXPENSIVE COFFEES
cost you so little

A & P Coffees *are* expensive coffees—at the plantations in South America. As the world's largest coffee buyer, we always have first choice of the crops. We pay an extra premium, when necessary, to obtain the quality we insist upon.

But these fine coffees cost *you* little because we bring them to you from the planter direct—bought, shipped, distributed, roasted and sold—all by A & P and all at one small profit.

And because they are roasted in our widely distributed coffee roasting plants, we are able to deliver them frequently to your neighborhood A & P Store, *inexpensively packed*, still in the bean, with all the flavor of freshly roasted coffee protected by nature's own unbroken seal.

Your coffee is then ground before your eyes exactly right for your method of making—and the aroma of oven-fresh coffee in every A & P Store is your guarantee of the natural freshness of A & P Coffee.

This is A & P Coffee Service. No other coffee merchant has it. So A & P alone can offer you these expensive coffees at these low prices.

EIGHT O'CLOCK COFFEE 19¢ lb.
MILD AND MELLOW

RED CIRCLE COFFEE 21¢ lb.
RICH AND FULL-BODIED

BOKAR COFFEE 25¢ lb.
VIGOROUS AND WINEY

Equal in quality, though different in flavor, these coffees are packed in the bean, ground fresh in the store. Bokar also packed "steel-cut".

AND REMEMBER, THE COFFEE YOU LIKE BEST IS THE BEST FOR YOU, NO MATTER WHAT IT COSTS.

Enter the Great A & P Radio Contest. For full details see our store window posters and listen to A & P's Radio Program.

A & P COFFEE SERVICE
EXCLUSIVELY IN A & P FOOD STORES • THE COFFEE TO SUIT YOUR TASTE

HIGH FALLS

High Falls, April 5.—Due to the interior of the church being painted, the Sunday morning service, which was in charge of Dr. James Cantine of Stone Ridge, was held in the Sunday School room. There were quite a number present and all enjoyed the Rev. Mr. Cantine's sermon. Sunday C. Howard will again have charge of the service. Everyone is most cordially invited to attend both church service and Sunday School.

The Ladies' Aid Society will hold its regular monthly meeting at the home of Mrs. Elton Parry on Thursday afternoon of this week. It is hoped there will be a goodly number present.

The Young People's Society of High Falls and Allizerville held a social in the basement of the Reformed Church on Friday evening. Due to sickness and unfavorable weather, the social was not largely attended, but this did not prevent those who came from having a most enjoyable evening. Both old and young joined in and enjoyed themselves and those who had not played dominoes for years found it quite a bit of fun and felt as young as the young people. Miss Gertrude Depuy rendered several solos, which were greatly enjoyed by all and added much pleasure to the evening's entainment. refreshments were served, consisting of cake, crullers and coffee. The young people thank all who in any way helped them to make the evening a social success.

Mrs. J. P. O'Connell of New Jersey has been spending some time with her parents, Mr. and Mrs. Charles Sherman.

Mrs. Barney Kelly and cousin, Miss Carrie Slater, of Briarcliff Manor, who have been home on their Easter vacation, returned to their work on Thursday.

Mr. and Mrs. Jason Gray are confined to their home with the measles.

Lewis Dyer, Jr., has received work on the road.

Mrs. George Grant called on Miss M. C. Van Wagenen and niece, Miss Cynthia Van Wagenen, on Friday afternoon. She presented them with a very pretty bouquet of artificial daisies and grasses and some tulips. The tulips when arranged with a bunch of pussy willows make a very pretty bouquet, as well as a lasting one.

Mr. and Mrs. Stanley Steen were guests of Mr. and Mrs. George Grant for supper one evening the past week.

Mr. and Mrs. John Sutton and daughter, Ruth, of Walden took supper with Mr. and Mrs. George Grant on Thursday. Mrs. D. Yeaple returned with them for a visit and will also visit other relatives in Walden.

Preston Church purchased a new horse on Monday.

Miss Mabel Terwilliger and friend, Miss Martha Schaff, were in town on Monday afternoon.

Mrs. Barney Kelly was a guest for supper at Locust Hurst Cottage on Tuesday.

George Grant and David Wood are painting the interior of the Reformed Church.

V. Bennett, Miss Louise Dunagan of Poughkeepsie, Mr. and Mrs. Howard Decker of Eddyville and Mrs. Frank O'Brien of Schenectady, spent Sunday evening with Mr. and Mrs. Arthur Williams. A most enjoyable social hour was spent by all.

The Rev. J. B. Stekelee of Kingston called on Miss Mary C. Van Wagenen and other friends in this village on Friday afternoon.

Mr. Arlington is quite ill at this writing.

The people extend sympathy to Mr. and Mrs. David Wood, in the death of her aunt, Mrs. Wood.

Marvin Van Wagenen called on John Ayers on Monday evening.

Mrs. Julia Steen's sister from Hurley visited her recently.

Cornelius Garrison of Poughkeepsie called on Thomas Snyder one afternoon the past week.

Mr. and Mrs. Phil Eastman and son of Livingston Manor spent the past week-end at the home of her mother, Mrs. Mary Krom.

Mr. and Mrs. George Grant were guests of Mr. and Mrs. Stanley Steen for supper on Sunday evening.

Dr. Galavin was called Sunday to attend Warren O'Connell, who has the measles.

Barney Kelly of New York city was up over the week-end.

Mrs. Mary McArdle called at the home of Mr. and Mrs. Loren Coddington of The Clove on Sunday morning.

Spring is here and some are already beginning to do their housecleaning.

Mrs. Preston Church called at the home of Stanley Steen on Monday evening.

There were several callers at Locust Cottage on Sunday afternoon. Mrs. Brewer and son, John, of Marmaroneck, motored out the first part of the week and took her mother, Mrs. J. Depuy, and sister, Miss Elizabeth Depuy, back with them for the Easter vacation.

There are still a number of cases of measles in this vicinity.

Mrs. Walter Sarine of Ellenville is substituting for Miss Gladys Van Demark in the primary department. Mrs. Sarine taught here before she was married and her former pupils here, as well as her many friends, gave her a hearty welcome.

Mrs. Wise expects to return to her home here the first of the month. Mrs. Wise has spent the summers here for some time and her friends will be glad to welcome her back.

Alps Guides' Scale of Wages

The fee for guide service in the Swiss Alps depends upon the excursion. In general, 15 francs is charged for short, easy trips, but the sum reaches to as much as 300 francs for the more difficult climbs. The usual charge for a first-class climb is from 60 to 80 francs.

Scott Is Honored

Foundations of the chapel of Saint Bride, in Callander, Scotland, which is mentioned in Sir Walter Scott's "Lady of the Lake," have been restored and a memorial gateway to the author has been erected by the people of Callander.

NIGHT SCHOOL $6 A MONTH.
BEST IN EVERYTHING
SPENCER'S BUSINESS SCHOOL KINGSTON N.Y.
SEND FOR CATALOG

MONTGOMERY WARD & Co.
Wednesday—Tonight From 7 P. M. to 9 P. M.

Telephone Sale
— OF —
Rayon BEDSPREADS

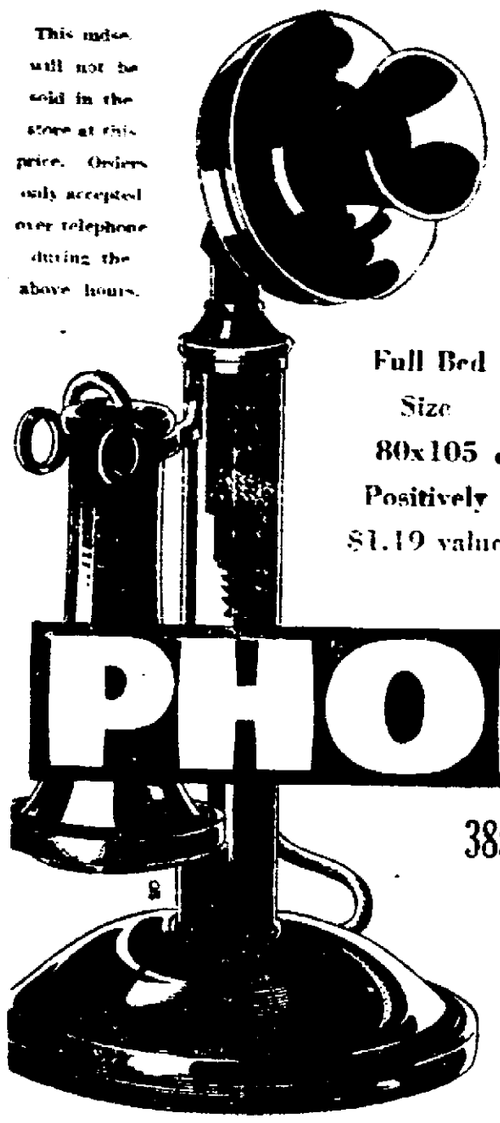

This index will not be sold in the store at this price. Orders only accepted over telephone during the above hours.

Full Bed Size 80x105 Positively $1.19 value

87c

COLORS
Gold
Rose
Blue
Orchid
Green

PHONE

ANY OF THE NUMBERS BELOW

3856, 3855, 701-W, 927-R, 1142, 4167, 1376, 2922-W, 1532-W.

Phone any of the numbers above. Leave you name and address and your choice. Your bedspreads will be delivered Thursday to you. Call early. They can't last long at this price.

WE WILL DELIVER THEM TO YOUR DOOR

$97

INSTALLED Plus Freight

THIS PRICE IS GUARANTEED ONLY to APRIL 29th

will NOW buy a

FULL-sized, FULL-powered Standard Model

KELVINATOR

UNTIL MATERIAL COSTS GO UP!

THE $97.00 price is guaranteed only until April 29th. After that, if material costs have gone up, and we hope they do because that will mean better times, the price of this model will be increased because Kelvinator *will not compromise*—will not cheapen the product to meet a low price. Your satisfaction over a long period of years means too much to us to have you take a chance on a "cheap" electric refrigerator. Kelvinator has not compromised—and will not—on quality—performance—size or power.

Full-power Compressor

The power plant in this refrigerator is a standard Kelvinator unit—full-size. So powerful it needs to run only about a third of the time! Yet it actually uses *less* current than smaller compressors which, because of their limited capacity, must keep on running *all* the time to hold temperatures down. And every-day common sense points out that any piece of machinery running a third of the time should last three times as long as one that runs continuously. No compromise here.

Full-size Cabinet

This model contains more than four cubic feet of food space. Around this food space is placed the *full standard amount* of Kelvinator's permanent, indestructible, odorless insulation. The cabinet just *had* to be full-size if there was to be no skimping on our insulation. No compromise here.

Until Material Costs Go Up!

See this model now. Go over it point by point. Compare it with other electric refrigerators in the low price field. And you will realize that Kelvinator has not compromised—*and you need not.* Terms to fit your budget. And remember, when material costs go up, the price of this model goes up. See it to-morrow—and take advantage of the *present low price.*

(K-4728-5)

JOHN VAN BENSCHOTEN, INC.
525 BROADWAY, KINGSTON, N. Y.
TELEPHONE 2123.

Catskill Mountain Funeral Directors

That Is Name of New Association Formed Here—Met Tuesday Night and Decided to Hold Charter Open—Have Dinner at The Stuyvesant.

The Catskill Mountain Funeral Directors' Association was the name officially adopted for the new association of funeral directors at a meeting held in the Funeral Home of W. Norman Conner, president of the association, on Fair street Tuesday evening. Previous to the meeting dinner was served at the Stuyvesant Hotel. The new association will be affiliated with the New York State Funeral Directors' Association and the National Association of Funeral Directors.

At the meeting it was decided to hold the charter open so that other funeral directors in this territory may become members. The proposed constitution and by-laws were read and adopted.

The association voted to hold its next meeting at the Stuyvesant Hotel on Tuesday, May 2.

Those attending the meeting and dinner were: Arthur G. Carr, N. D. J. Murphy, Joseph Deegan, James V. Halloran, and President W. Norman Conner, all of Kingston; H. B. Humiston, Kerhonkson; Joseph L. Keenan, Saugerties; George H. Smith, Saugerties; Norvin Lasher, Saugerties; Martha C. Briggs, Grahamsville; Fred J. Baldwin, Hunter; James Cortz, Catskill; George Dean, Catskill; Leston D. DuBois, New Paltz; Harry W. Breithaupt, Phoenicia; Victor N. Lasher, Woodstock; Allen A. Sullivan, Liberty; L. G. Laidlaw, Liberty; Cyrus R. Tibbals, Windham; Jess McHugh, Wallkill; R. B. Twiss, Roscoe, Sullivan; B. C. Whitney, Athens.

Monument an Old-Timer

The discovery of an important megalithic monument, believed to be the Druidical Sun Temple, has been reported from Grilly, France. It dates back to 1000 B. C.

The Daily Cross Word Puzzle

Solution of Yesterday's Puzzle

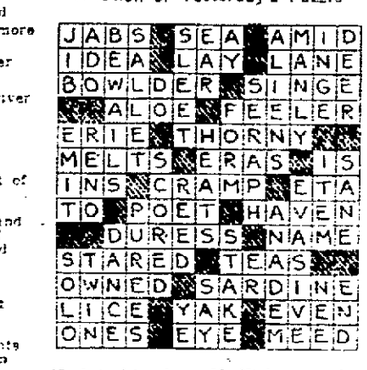

ACROSS
1. Witnessed
4. Nothing more than
8. Low gaiter
12. Self
13. German river
14. Distant: prefix
15. Penitent
17. Presently
18. List
19. Statement of belief
20. Nut
23. Small island
25. Father of mankind
26. Feminine name
27. Scarlet
30. Condiment
32. Pierce
34. Literary fragments
35. Citizen an untruth
37. English college
39. Style of type
40. Youthful years
41. Melodies for a single voice
43. State positively
45. Deprivation
46. Act of leaving out
50. Musical instrument
51. Hire
52. Long narrow inlet
53. Writing implements
54. Melt honors
55. High or lofty mountain

DOWN
1. Without sugar
2. Give to
3. Wise authorities
4. Peerless good person
5. Supervise a publication
6. Sell in small quantities
7. Before
8. Gaze fixedly
9. Pierce
10. Medicinal plant
11. Look after
16. Journey on foot
19. Shelter
20. Parent
21. Paradise
22. Adorn with gold dress
24. Spread
26. Sweetness
28. An Israelite judge
29. Dairy
31. Trees
33. Spirits
36. Hard glossy paint
38. Pitch a game
40. Other (pl. of
41. Look for
42. [illegible]
44. [illegible] plant
45. Angle based upon [illegible]
47. Has title name
48. Indicate
49. Short sleep

LOCAL BUS BULLETIN

Kingston bus terminals located as follows:

Uptown Bus Terminal, Van Ross Hotel, Crown street; Central Bus Terminal, opposite West Shore Railroad Station; Downtown Bus Terminal at Johnston's Drug Store, 34 East Strand.

Kingston to Rosendale
White Star Bus Line

Leaves Kingston, Uptown Terminal daily except Sunday: 7:30, 9:15, 11:55 a. m.; 4:55 p. m. Daily †2:20, *3:40, *5:30 p. m. Sunday only leaving Central Bus Terminal only, *9:15, *11:10 a. m.

*Buses do not leave Van Ross Hotel on Sunday.

†Week days only.

Leave Tillson daily except Sunday: 6:30, 7:20, 10:20 a. m.; 3:15 p. m. Daily 11:20 a. m.; *1, *4:30 p. m. Sunday only: *8, *10 a. m.

Leaves Rosendale daily except Sunday: 6:30, 7:30, 10:45 a. m.; 3:25 p. m. Daily 11:30 a. m., 1:10, 4:45 p. m. Sunday only: 8:10, 10:10 a. m.

*Does not go to Van Ross Hotel on Sunday.

Kingston to Woodstock Bus Line

Leaves Kingston Central Terminal daily except Sunday: 8:45, 11:00 a. m.; 2:50, 5:00 p. m. Leaves Van Ross Hotel, 9:00, 11:10 a. m., 3:15, 4:15, 5:15 p. m.

Leaves Woodstock daily except Sunday, 7:45, 11:00 a. m.; 1:30, 4:15 p. m.

Sundays, leaves Kingston, 11:00 a. m. and 5:30 p. m. Leaves Woodstock, 10:00 a. m. and 4:45 p. m.

All busses will run to Willow with through passengers.

Ellenville-Kingston Bus
(Eagle Bus Line, Inc.)

Leaves Ellenville week days: *7:05, 10:05 a. m., 2:05 p. m.; Sundays, 9:45 a. m.

*Leaves 8 a. m. on Saturdays only.

10:05 a. m. trip connects with trains and buses for New York and Poughkeepsie and Albany.

2:05 p. m. trip connects with both north and southbound trains.

9:45 a. m. Sunday trip connects with 11:05 train for Albany and Poughkeepsie; also Poughkeepsie and Albany bus.

Leaves Kingston Central Terminal week days: 9:20 a. m., 3:15, *5:15 p. m. Sundays, 3:20 p. m. Leaves Van Ross Hotel week days: 10:10 a. m., 3:30, *5:30 p. m.; Sundays, 4 p. m.

*5:15 p. m. bus waits for the 5 p. m. New York train.

†Leaves Kingston for Kripplebush 8:30 except on Saturday—2:30 p. m. on Saturday.

High Falls-Kingston Bus
(Eagle Bus Line, Inc.)

Leaves High Falls week days: *7:00 a. m., 10 a. m., 1:30 p. m.; Saturdays, 4:45 p. m.; Sundays, 10:15 a. m., 2 p. m.

*Leaves Kripplebush 7:45 a. m.

Leaves Kingston Central Terminal week days: 8:50, 11:10 a. m., 2:15, 5:15 p. m. Saturday, 10:20 p. m.; Sundays, 11:10 a. m., 3:30 p. m. Leaves Van Ross Hotel week days: 9, 11:20 a. m., 3:30, 5:30 p. m.; Saturday, 10:20 p. m.; Sundays, 11:20 a. m., 4 p. m.

Pine Hill-Kingston Bus Corp.
Merriben Bros.

Margaretville, Fleischmanns, Pine Hill

Leaves Kingston for Margaretville Central Terminal daily: *6:45 a. m.; 8:00, 2:35, 4:15 p. m.; (Van Ross Hotel), 7 a. m.; 2:05, 2:45, 4:20 p. m.; Sundays, 11:00 a. m. and 4:20 p. m.

Leaves Margaretville for Kingston daily except Sunday, 6:45, *9:25 a. m., 3:30 p. m.; Sundays, 9:25 a. m., 3:30 p. m.

*Trips marked connect with Stamford Oneonta bus at Margaretville.

3:45 p. m. bus leaving Kingston runs west side of reservoir to West Shokan and Lanesville.

Busses make connection with D. and N. trains and Delhi bus at Arkville.

Busses leaving Margaretville connect with trains and busses at Kingston for New York city.

Busses run west side of reservoir holidays and Sundays.

Bus leaving Kingston at 2:45 p. m. runs west side of reservoir to West Shokan and Lanesville only.

Saugerties & Kingston Bus Line
The Scenic Line

Saugerties, Glasco, Flatbush, Ulster Landing, East Kingston and Kingston, N. Y.

Frank Ferraro, Prop.
Tel. Saugerties 191-M

Leaves Saugerties Police Headquarters, 288 Main street—6:45, 7:45, 9:30, 10:30 a. m. 12:40, 2:30, 3:30, 4:30 p. m.

Leaves Kingston Central Terminal—7:00, 8:55, 10:25, 11:25 a. m.; *12:10, 1:25, 2:25, 4:20, 5:30 p. m.

Leaves Kingston Van Ross Hotel—7:45, 9:30, 10:40, 11:40 a. m. *1:00, 1:50, 3:40, 4:40, 5:30 p. m.

*Saturday only.

Sundays and holidays—Leaves Saugerties, 8:00, 10:30, 12:40, 2:30, 4:30. Leaves Kingston Central Terminal, 9:25, 11:30, 1:25, 3:25, 5:40. Kingston Hotel, 9:30, 11:40, 1:50, 3:40, 5:20.

Ulster Landing Bus

Leaves Thomas Bungalow—8:40 a. m., Goldrick's Landing: 8:50, *9 a. m., 1, 4 p. m.; Corner House, 8:55, *9:05, 9:55 a. m., 1:05, 4:10 p. m. Main line from Saugerties meet East Kingston Bus for Rhinecliff Ferry daily except Sundays: 7:45, 9:30 a. m., 12:40, 3:30 p. m. at Flatbush Road. Downtown bus connects with Saugerties Bus at Flatbush Road for Saugerties. Bus leaves Downtown Terminal daily except Sunday, 7:28, 3:35 a. m., 3:30 p. m.

East Kingston and Kingston

Via Riverside Drive to Roubout and Central Bus Terminal, daily except Sundays—Leaves East Kingston, 7, *8:10, 10:00 a. m.; 1:10, 4:15 p. m.

Leaves Sharp Rocks—7:04, 8:12, 10:03 a. m.; 1:15, 4:20 p. m.

Arrives Kingston—7:10, 8:20, 10:10 a. m.; 1:20, 4:25 p. m.

Leaves Kingston terminals—Central, *7:30, 8:40 a. m.; 12:10, 3:20, 5:30 p. m. Downtown, 7:25, 9:15 a. m.; 12:15, 3:30, 5:35 p. m.

Leaves Sharp Rocks—7:40, 9:20 a. m.; 12:20, 3:35, 5:40 p. m.

Arrives East Kingston, 7:45, 9:28 a. m.; 12:25, 3:45, 5:50 p. m.

*This trip not made Saturdays and Holidays.

Arrow Bus Line
Kingston-New Paltz

Leaves *New Paltz, †Perrines Bridge

Ex. Sun. *A. M.	Sun. only P. M.	Daily A. M.	Sat. P. M.	School Days P. M.
7:20	8:00	11:00	1:05	3:05
8:50	----	----	----	----
P. M.				
4:05	----	----	----	----
†A. M.	P. M.	A. M.	P. M.	P. M.
6:20	3:15	‡11:15	1:20	‡3:20
7:35	----	----	----	----
9:05	----	----	----	----
P. M.	P. M.			
4:20	5:20	----	----	----

‡Saturdays and School Holidays.

Leaves Kingston

*Van Ross Hotel. †Central Terminal. ‡Downtown Terminal.

*Ex. Sun.	Daily	†Ex. Sun.	Daily	‡Ex. Sun.	Daily
P.M.	A.M.	A.M.	A.M.	A.M.	A.M.
12:05	9:50	7:20	10:00		10:10
4:50	P.M.	P.M.	P.M.	P.M.	P.M.
----	2:50	12:10	2:00	12:20	3:10
----	----	5:00	4:00	5:10	6:10

Busses do not leave Van Ross Hotel on Sunday.

Special trips Saturday nights.

Creek Locks-Kingston Bus Line
Dyer & Reilly, Proprietors

Leaves Creek Locks: 6:20, 7:45, *9:15 a. m., 1:15, 3:40, *4:40 p. m. Kingston, *6:20, 7:50, *9:20 a. m., 1:20, 3:45, *4:45 p. m. Rhinecliff, *6:35, 8:05, *10:35 a. m., 1:33, 3:55, *4:55 p. m.

Special trips Saturday night only.

Leaves Creek Locks 5:30 p. m., leaves Van Ross Hotel, Kingston, 10:15 p. m. Busses to line for all occasions.

*Connect with busses for New York City.

*Connect with train and busses for New York City.

Leaves Van Ross Hotel, 8:45, 11:45 a. m.; 2:50, 4:30, 5:45 p. m. Kingston Central Terminal, 8:50, 11:55 a. m., 2:55, 4:25, 5:50 p. m.; Downtown Terminal, 8:00, 12:00 a. m., 2:00, 4:45, 6:00 p. m.

ADVERTISE IN THE FREEMAN AND REAP THE REWARDS.

Financial and Commercial

New York, April 5 (AP).—A broad advance developed in today's stock market, extending the upturn of the final dealings of the previous session.

The forward movement embraced most of the leading groups, as trading quickened moderately. By early afternoon, many issues were up 1 to 3 points. The movement was regarded both as a technical correction of an oversold condition of the market, and as a reflection of rather encouraging midweek business statistics.

Advances of 2 to 3 points were registered by American Telephone, Allied Chemical, Air Reduction, Owens Illinois, Corn Products, Santa Fe, Union Pacific, American Tobacco B, Consolidated Gas, and U. S. Steel common. American Can, Bethlehem, Case, International Harvester, Sears Roebuck, Public Service of N. J., Liggett and Myers B, National Distillers, U. S. Industrial Alcohol, General Mills, National Biscuit, New York Central and others. Sugars and non-ferrous metals were active and firm, rising fractions to a point.

Stocks likely to be helped by increased prices for farm staples were in particular demand, notably farm implements, and some of the merchandising, mail order and food shares. Active bull speculation in several of the low priced sugar shares was given fresh impetus by another rise in raw sugar futures. With the date for legalization of beer only two days away, fresh strength developed in the wet issues. Rails were helped by Washington reports that the emergency carrier plan would be submitted to President Roosevelt before the end of the week.

Encouraging items in the news were numerous. A number of automobile makers have reported pick-ups in sales. The National Lumber Manufacturers Association said reports for the week ended March 25 showed orders booked by mills to be the largest for any week this year, and for any week of 1932 except two in September.

Quotations given by Parker, McElroy & Co., members, N. Y. Stock Exchange, 120 Broadway, New York City; branch office, Stuyvesant Hotel.

2:30 p. m.

Alleghany Corp.	7⅛
A. M. Byers & Co.	11¼
Allied Chemical & Dye Corp.	104¼
Allis-Chalmers	7⅞
American Can Co.	87⅝
American Car Foundry	
American & Foreign Power	4½
American Locomotive	7¾
American Smelting & Ref. Co.	18½
American Sugar Refining Co.	30½
American Tel. & Tel.	91⅝
American Tobacco Class B	62¼
American Radiator	6⅞
Anaconda Copper	7⅛
Atchison, Topeka & Santa Fe	46¼
Associated Dry Goods	
Auburn Auto	35
Baldwin Locomotive	4⅝
Baltimore & Ohio Ry.	8¾
Bethlehem Steel	14½
Briggs Mfg. Co.	8¼
Burroughs Adding Machine Co.	8
Canadian Pacific Ry.	7⅝
Case, J. I.	44⅛
Cerro DePasco Copper	9½
Chesapeake & Ohio R. R.	27
Chicago & Northwestern R. R.	1¼
Chicago, R. I. & Pacific	2½
Chrysler Corp.	9¾
Coca Cola	84
Columbia Gas & Electric	10⅛
Commercial Solvents	13⅜
Commonwealth & Southern	1½
Consolidated Gas	42
Consolidated Oil	5⅜
Continental Oil	5¾
Continental Can Co.	48¼
Corn Products	68¾
Delaware & Hudson R. R.	46¾
Electric Power & Light	3¼
E. I. DuPont	35¾
Erie Railroad	
Freeport Texas Co.	
General Electric Co.	18¼
General Motors	12⅝
General Foods Corp.	26
Gold Dust Corp.	14¼
Goodrich (B. F.) Rubber	4⅜
Great Northern, Pfd.	6⅞
Great Northern Ore	5½
Houston Oil	11¼
Hudson Motors	3½
International Harvester Co.	23
International Nickel	8⅝
International Tel. & Tel.	6¼
Johns-Manville & Co.	17⅝
Kennecott Copper	10¼
Kresge (S. S.)	6⅛
Lehigh Valley R. R.	3⅛
Liggett Myers Tobacco B	61
Loews, Inc.	11
Mack Trucks, Inc.	21
McKeesport Tin Plate	52
Mid-Continent Petroleum	5
Montgomery Ward & Co.	13⅜
Nash Motors	13⅜
National Power & Light	7¾
National Biscuit	36½
New York Central R. R.	16
N. Y., N. Haven & Hart. R. R.	12¾
North American Co.	16⅜
Northern Pacific Co.	11¾
Packard Motors	2
Pacific Gas & Elec.	21½
Penney, J. C.	28¼
Pennsylvania Railroad	16¼
Philips Petroleum	6
Public Service of N. J.	34¼
Pullman Co.	23
Radio Corp. of America	4
Republic Iron & Steel	5⅜
Reynolds Tobacco Class B	30⅝
Royal Dutch	16⅛
Sears Roebuck & Co.	47½
Southern Pacific Co.	13⅝
Southern Railroad Co.	6
Standard Brands Co.	15⅞
Standard Gas & Electric	6½
Standard Oil of Calif.	22½
Standard Oil of N. J.	25⅛
Studebaker Corp.	2
Socony-Vacuum Corp.	6⅜
Texas Corp.	12⅜
Texas Gulf Sulphur	19
Timken Roller Bearing Co.	15⅝
Union Pacific R. R.	64¼
United Gas Improvement	14¾
United Corp.	5⅛
U. S. Cast Iron Pipe	7½
U. S. Industrial Alcohol	23
U. S. Rubber Co.	3¼
U. S. Steel Corp.	28⅞
Western Union Telegraph Co.	10⅛
Westinghouse Elec. & Mfg. Co.	24⅞
Woolworth Co., (F. W.)	20⅛
Yellow Truck & Coach	3¼

Milk Control Bill Goes To Governor

State Capitol, Albany, N. Y., April 5 (AP).—The senate of the New York legislature today passed in its amended form the Pitcher milk control bill providing for state control of the milk industry for one year by price fixing. The measure now goes to Governor Lehman for his signature.

The bill passed by a unanimous vote without debate. In its final form it differed only in a few minor particulars from the bill passed by the body last week.

The assembly passed the milk bill yesterday afternoon after a strenuout effort had been made to amend it by striking out the provision for fixing a minimum price to producers. This was considered by Senator Perley A. Pitcher, Watertown Republican and sponsor of the measure, as the "heart" of the bill.

SOUTH RONDOUT.

South Rondout, April 5.—Miss Marge Schick, operator at the Vogue Beauty Shoppe, in Saugerties, has returned to her home on Third street, after spending the week-end in New York city attending the International Hairdressers' convention, held in the Pennsylvania Hotel. Miss Schick received a diploma for Gabrielien permanent waving. Miss Schick is one of the twin daughters of Mr. and Mrs. George Schick.

Little Francis Maurer, who has been ill the past few days with grip, has returned to school. He was under the care of Dr. G. W. Ross.

Stephen Murphy has purchased a Chevrolet car.

Mr. and Mrs. Ike Forster of St. Johnsville, N. Y., were Sunday guests of Mr. and Mrs. Ira Maurer of First street.

George Webster of Third street has been confined to his home by illness for the past few weeks.

Miss Mary Schick and friend of Catskill spent Sunday in Albany visiting friends.

Mrs. Andrew Beshock has a new Chevrolet car.

Little Jacquelyn Ann Steuding of Kingston spent a day last week at the home of her grandparents, Mr. and Mrs. George Schick, of Third street.

Mr. and Mrs. Wallace Boyce and daughter, Jean, of Washington Heights, New York city, with Mrs. I. Hotaling motored from there on Sunday and spent the day with relatives in the village.

Chance for Boosers.

In response to boos that signified dissatisfaction at his manner of boxing an exhibition in Montreal, Canada, Monday night, Heavyweight Champion Jack Sharkey offered anyone who did not like it a job as his sparring partner. Said the champ: "Some of you folks don't seem to realize that this is only a sparring exhibition. I want to take this opportunity of offering any of you who may be needing work and didn't like what they saw tonight a job as a sparring partner of mine. I'll pay expenses from here to Boston and back, and there'll be a salary besides."

Olympian Club.

On Monday evening the Olympian Club met with Miss Goodsell. Miss Ostrander in her paper "Music and Musical Instruments" offered much that was of very real interest and information. On April 10 the club will meet with Mrs. Murphy.

A Rummage Sale.

Lucretia Rebekah Lodge of Ulster Park will hold a rummage sale in one of the vacant stores on East Strand, Kingston, Friday, April 7, from 9:30 in the morning to 5 in the evening.

Hasbrouck Social Club.

There will be a regular monthly meeting of the Hasbrouck Social Club Thursday evening, April 6, at 8:30 o'clock. All members are requested to be present.

THE SCHOOL CHILD'S LUNCH

Vegetables

Nothing adds more zest to the packed lunch or the lunch at home than a crisp raw vegetable, says the Consumers Information Service of the New York State Department of Agriculture and Markets.

With a little planning this is possible at any season of the year. Most of the foods in a lunch are likely to be soft, and something succulent to chew adds variety.

The raw vegetables should be crisp and may be kept that way by wrapping tightly in waxed paper. This also prevents passing on the flavor to the other foods of the lunch. Try strips of crisp raw carrot; a few leaves of crisp lettuce, cabbage or spinach; strips of winter radish; sections or slices of raw turnips; celery; raw tomatoes. Canned tomatoes may be carried in the small jar with tight fitting cover.

MUSICAL EVENING AT ST. JAMES M. E. CHURCH

The choir of St. James M. E. Church will give a delightful program Friday evening at 8 o'clock in the Sunday School room, under the direction of Robert Hawksley. A musical comedy entitled, "The Tale of a Hat," consisting of the usual experiences of an active choir rehearsal of young people will be given. There will be much comedy and some good singing; the characters taking part are the choir members of the church. The public is cordially invited. A collection will be taken.

BRIEF BREEZES

Airplanes have proved useful for sowing rice seed in California.

Siam, the Dog war, is more than thirty times as bright as our own sun.

Not all kinds of mosquitoes are equally affected by pennyroyal and other repellents.

DUTCH WISDOM

Great wealth, great care.

Wake not a sleeping dog.

Tall trees catch much wind.

Sloth is the beginning of vice.

A little too late, much too late.

The less said, the sooner mended.

From a spark the house is burned.

Half a word to the wise is enough.

What costs nothing is worth nothing.

All do not bite that show their teeth.

Talk of the wolf and his tail appears.

From small beginnings come great things.

The best cause requires a good pleader.

The pot upbraids the kettle that it is black.

The worse the carpenter, the more the chips.

Don't cry "herring" till they are in the net.

Better reap two days too soon than one too late.

It is good speaking that improves good silence.

The lazy servant takes eight steps to avoid one.

He that wants the kernel must crack the nut.

He who would gather roses must not fear thorns.

He who slanders his neighbor makes a rod for himself.

One "Take this" is better than two "You shall haves."

What lay hidden under the snow cometh to light at last.

An ass does not hit himself twice against the same stone.

He that spares something today will have something tomorrow.

More fleas are caught with a drop of honey than with a cask of vinegar.

ISN'T IT SO?

An attempt at humor that falls is painful.

If you "roast" a friend, you don't love him.

What life awards doesn't seems to faze the confident man.

A lot of persons are disappointed in love, but more are disappointed in marriage.

A porch swing is more comfortable than a rumble seat, but it doesn't get you anywhere.

Borrowing from friends is a good way to test them, and it is a sure way of losing them.

An expert is one who has nerve enough to charge more for his services than the other fellow.

Many a woman would turn in her husband for a new model if she could get anything down on him.

Many of those "unloaded-gun" fatalities could be averted if only parents would teach their children not in point.

ALONG OTHER SHORES

The homeland of the peanut is Brazil.

Spanish adventurers brought the lemon to America.

Russian engineers at Samarkland are building a big plant to be run by solar rays.

The llama and the alpaca are domesticated forms of the South American guanaco.

Science still does not know what sort of language the ancient Etruscans of Italy spoke.

An expedition is planning to film the process of fishing for pearls in the Persian gulf.

A London store is considering the establishment of a roof airport on which autogyros can land.

Preaching Mission Continues.

The Preaching Mission being conducted by E. C. Mercer at St. John's Church this week continues with unabated interest. Last evening Mr. Mercer spoke on "The only people whom God cannot help, because they fail to give Him the opportunity." Services at the church this evening will be at 7:45 o'clock.

President Expects To Lift Gold Embargo

Washington, April 5 (AP).—President Roosevelt expects to issue an executive order lifting the federal embargo on gold.

Secretary Woodin is drafting the order to ease the national restrictions on gold.

The fact that the president is employing an executive order rather than a proclamation leads to the conclusion that his present proclamation declaring a national emergency and giving him full authority over the banks and monetary supplies still will stand.

The gold embargo has been in effect since shortly after the president was inaugurated.

LehmanFavorsCentral State Savings Bank

Albany, N. Y., April 5 (AP).—Governor Herbert H. Lehman declared today that he favors the creation of a central state savings bank, such as is recommended in several bills now before the legislature, to aid other banks that may be in distress.

"I am for the central savings bank plan," the Governor declared, "but I do not wish to commit myself on any one of the bills covering that point, at this time."

TICKETS SELLING FOR "THERE'S ALWAYS JULIET"

Already there has been a very encouraging sale of tickets for "There's Always Juliet," the comedy to be given by a group of Broadway actors and actresses under the management of Arling Alcine, for the Federation of Women's Clubs of this city. The play which it is said has delicate humor and refinement and a very amusing story, will be given at the high school auditorium on the evening of Monday, April 24. All seats will be reserved according to the tickets. Tickets may now be had for the play at the Connelly Drug Store, downtown, at Maben and Walker's Drug Store on middle Broadway, and at E. Winter's Sons' music store on Wall street, also from the officers of the Federation and the following club representatives: Atharhacton Club, Mrs. Treadwell; Monday Club, Mrs. C. N. Reed; Lowell Club, Mrs. Fred Snyder; Sorosis, Mrs. Lucius Doty; School Women's Club, Miss Frieda Hayes; Twentieth Century Club, Miss Ingalls; Individual Members, Miss Lucy Healy; Coterie, Mrs. Frank Thompson.

TICKETS SELLING FOR CLUB DINNER DANCE

Reservations for the Mendelssohn Club's dinner-dance at the Governor Clinton Hotel Thursday night, immediately after the concert, are being received in great numbers by Harry J. Wieber, chairman of the dance committee.

Mr. Wieber wishes it known that all active and associate members of the club and their friends are cordially invited to attend. No tickets will be sold at the hotel. They must be purchased from Mr. Wieber before the concert.

Special Prayer Service.

Owing to the Lenten prayer service to be held in the Fair Street Reformed Church on Thursday afternoon, the usual mid-week Thursday evening prayer service will be omitted.

Joyce Goes to Catskill.

Joseph Joyce of the Kingston News Service has been transferred to the firm's branch at Catskill.

Expect Big Crowd For Benefit Show

Indications were that there would be a large audience for the Workers' Cooperative Association matinee at the Broadway Theatre this afternoon at 4 o'clock and again at the two performances this evening at 7 and 9 o'clock. William H. Martin, one of the committee, said late morning ticket sales were very encouraging and that the cooperation of the public in helping to put the show across was very much appreciated. The name of the show is "Kingston's Stars in Revue" and the program contains the names of practically all of the well known amateur performers in the city, together with a number of former professional entertainers now residing here.

Musical Revue at Broadway Theatre

"Southern Rhythm Revels," a musical revue with 30 people, musicians, dancers, comedians and a chorus of beautiful girls will play at the Broadway Thursday, Friday and Saturday. The stage show is the first to come here in some time and is expected to draw large audiences. With the troupe is Sid Austin and his Radio Broadcasters, also Joe Cowan, the comedian who appeared here with the Show Boat Revue and made a big hit.

CAMEL ADOPTS CARTOON FOR POPULAR "MAGIC" ADS

Cartoon strips are being used to present Camel's "no tricks" story in graphic form as the R. J. Reynolds Tobacco Company swings into the second phase of its newspaper campaign this week. The magic campaign, with its slogan "It's fun to be fooled—it's more fun to know," and its emphasis upon the quality of tobaccos used in Camels, has been hailed as one of the notable advertising successes of the year. Sales of Camel cigarettes, as reported by retailers in various sections of the country, indicate that the public has shown a gratifying response to Camel's appeal of "No tricks—just costlier tobaccos."

First of the magic advertisements to appear in the new "strip" style is the illusion of the "empty dog kennel" in which the magician actually constructs a dog kennel right on the stage and then makes a real dog come jumping out. Copy makes the point that people sometimes have illusions about cigarettes too, but that it is more fun to know! Incidentally—how does the magician make the dog jump out of the empty dog house? Read the new Camel ads and see!

VALLEY GARDENS HAS NEW LANDSCAPE MANAGER

The landscaping department of Valley Gardens, Accord, is under the supervision of Leon Osborne. Mr. Osborne comes well recommended to this part of the state, having been with the Out Post Nurseries at Ridgefield, Conn., for some time.

A Food Sale.

The Young Women's Missionary Guild of Clinton Avenue M. E. Church will hold a sale of home-made food articles in the church parlors Friday from 3 to 5 p. m. Orders may be placed with Mrs. Vernon Miller, 1369-W.

Increase In Gas

An increase of one cent a gallon on the price of gasoline was announced today by the Standard Oil, Pan Am, Gulf, Colonial, Shell and Cities Service distributors.

Tel. 3936-J. MARION H. WINNE.

Special 10 Day EASTER Sale

25% Discount on all GIFTS, JEWELRY, Etc.

Art Gift Shop

(Gov. Clinton Hotel)
5 ALBANY AVE.

DO YOU NEED MONEY?

You May Borrow
$100 - $150
$200 OR MORE

- to pay old bills
- for taxes, assessments, mortgage interest or insurance premiums
- for home repairs, redecorating or other improvements

You may repay in 1—3—6—10 months or longer — according to your income

PERSONAL FINANCE CO.

OF NEW YORK
Room 2, Second Floor
319 Wall Street
Next to Kingston Theatre
Phone: Kingston 3470
Kingston, N. Y.

LOANS MADE IN ALL NEARBY TOWNS

H. B. MERRITT

413 WASHINGTON AVE.

Fancy Creamery
Tub Butter 2 lbs. 37c

Fancy Grade C Local
Eggs doz. 15c

Veal – Veal

Shoulder Veal ... lb. 8c
Stew Veal .... lb. 4c
Breast Veal ... lb. 5c
Veal Chops 3 lbs. 25c
Legs Veal ... lb. 12½c
Loin Veal .... lb. 10c

Sirloin Steak, lb.....
Porterhouse Steak, lb.
Round Steak, lb.....
16c

Wheaties, 2 Pkgs. 23c
1 Skippy Bowl Free with Each Two Pkgs.
Made of the Finest Beetleware.

Maxwell House Coffee
Pound 24c

Chase & Sanborn's Coffee
Pound 25c

Jello Dessert, Pkg. 5c
1 Jello Mould Free with Each Package.

Ovaltine, $1.00 Size 61c
Ovaltine, 50c Size 31c

Kirkman's Soap, Bar 2c
Octogan Soap, Bar 2c

Grape Fruit, 54 Size, 5 for 25c

Florida Oranges, 18 for 25c

Onions, 10 lbs. 25c

Asparagus, Fancy, Bunch 33c

Strawberries, Fancy, Quart 25c

Cucumbers, Extra Large, lb. 5c

Cabbage, Extra Fancy, lb. 2c

Fresh Herring, Best, 3 lbs. 25c

OFFICE CAT

The most popular person is not likely to be the most brilliant person, but the most dependable person.

We may talk about old times but if we're going to eat and keep a roof over our heads, we must give most of our attention to the present.

Porter—Miss, your train is—

Precise Passenger—My man, why do you say "your train", when you know it belongs to the railroad company?

Porter—Dunno, Miss. Why do you say, "my man", when you know I belong to my old woman?

Heaven won't be heaven to some girls unless they can get their wings direct from Paris.

Able—Why did Ikey invite only married people to his wedding?

Myer—Well, in that way he figured that all the presents would be clear profit.

CARROTS

Let us sing a little ballad now of carrots in the salad,
And of carrots sliced and carrots diced and carrots mixed with cheese.
Sing of carrots slick as varnish frimed and scalloped as a garnish,
Buttered carrots with the ham and carrots with the peas.

Once I had a fearful nightmare, dreamed of being drowned in carrots creamed,
With carrots stuffed with mayonnaise all tangled round my feet:
If you see a carrot grab it and go feed it to a rabbit,
For a rabbit, being brainless, thinks a carrot's goot to eat.

Customer—What ten cents for a coat hanger? Too much! Haven't you got something cheaper?

Clerk—How about a nail, sir?

Box Office Attendant—Can I give you one in the third row?

Patron—No, I want one in the first row.

Box Office Attendant—Very well, here's an extra fiddle. Tell the director of the orchestra to give you a seat in the orchestra pit.

Ask any man the question: "What is a spiral stairway?" If he doesn't tell you with his hands, the treats are on us.

The girl who sets out to marry for money will find that most men are off the gold-digger standard.

Jasper—Were you one of the many fooling with the stock market?

Casper—Not me, I was serious, the market did the fooling.

Most of the pancake hats the women are wearing look like they had slipped off the turner while being flopped.

Customer—I'd like a loaf of bread.

Baker—White or graham?

Customer—It doesn't matter. It's for a blind man.

Jimmy—What do you think of this new airline to the coast?

Hiram—Aw, it's just another fly-by-night scheme.

Row on, whatever happens.

A lot of fellows who complain about their boss being dumb would be out of jobs if the boss were any smarter.

It seems that many of the captains of industry we heard so much about a few years ago have turned out to be only corporals.

Good imitations are sometimes superior to poor originals.

California's tough. A view of Long Beach shows not only the beach, but the buildings, almost as sound as ever.

A card factory reports business booming. It's probably supplying decks for that new deal in Washington.

Hitler insists that his row with the Jews is just a private fight, and can't understand why anybody else horns in.

Women in men's clothes set a pernicious example. Suppose men should adopt women's hats and shoes.

While beer is balancing the budget, in some states horse-racing is going to rout the depression.

It seems queer, too, that so bold and brave a crowd as the goose-stepping Nazis should have to use such strenuous measures to protect themselves from less than 1 per cent of the country's population.

(The Moss Feature Syndicate, 808 Summit Ave., Greensboro, N. C.)

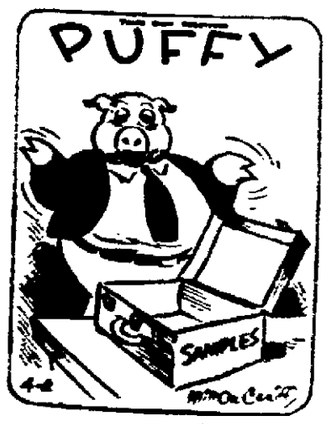

Long Puff has traveled, up hill and down dale.
Hitch-hiking, train riding, hitting the trail.
"I've covered," says Puffy, "this world mighty well.
I'm a traveling salesman, with nothing to sell!"

GAS BUGGIES—To the Finish.

DAILY RADIO PROGRAMS

WEDNESDAY, APRIL 5 (Central and Eastern Standard Time)

Note—All programs to key and basic chains or groups thereof unless specified: coast to coast (c to c) designation includes all available stations.

Programs subject to change. P. M.

(By The Associated Press)

NBC-WEAF NETWORK

BASIC—East: weaf (key) weei wtic wjar wtag wcsh wfi wlit wfbr wrc wgy wben wcae wtam wwj wsai; Midwest: wmaq wcfl ksd woc-who wow wdaf
NORTHWEST & CANADIAN — wtmj wiba kstp webc wday kfyr ckgw cfcf
SOUTH — wrva wptf wwnc wis wjax wfla-wsun wiod wsm wmc wsb wapi wjdx wsmb kvoo wky wfaa wbap kprc woai ktbs ktbs
MOUNTAIN—koa kdyl kgir kghl
COAST—kgo kfi kgw komo khq kpo kfsd ktar kgu

Cent. East.
4:00— 5:00—Al Bernard, Minstrel
4:15— 5:15—Trio Romantique—also c
4:30— 5:30—To Be Announced
4:45— 5:45—Paul Wing's Stories—east
5:00— 6:00—Meyer Davis Orch.—to c
5:30— 6:30—Back of News—also cat
5:45— 6:45—Andy, Jerry, Eddie—to c
6:00— 7:00—Jacqueline Solomons—c
6:15— 7:15—Ray Knight, His Sketch
6:30— 7:30—Elvia Allman, Songstress
6:45— 7:45—The Goldbergs, Sketch
7:00— 8:00—Fannie Brice, Geo. Olsen
7:30— 8:30—Shadow Mystery Drama
8:00— 9:00—Dramatic Show—c to c
8:30— 9:30—Josef Lhevinne, Pianist
9:00—10:00—Cob Pipe Club—cat to cat
9:30—10:30—Carveth Wells—also cat
10:00—11:00—Vincent Lopez Orchestra
10:30—11:30—Jack Denny's Orchestra
11:00—12:00 — Ralph Kirbery — basic: The Goldbergs—repeat for coast
11:05—12:05—Frank Lebuse's Orchestra
11:30—12:30—Mark Fisher's Orchestra

CBS-WABC NETWORK

BASIC—East: wabc (key) wicc wadc woko wcao waab wnac wgr wkbw wkrc whk ckok wdrc wcau wip wjas wean wfbl wspd wjsv; Midwest: wbbm wgn wfbm kmbc wcco kmox wowo
EAST AND CANADIAN — wpg whp wibw wbec wlbz wfea worc cfrb ckac
DIXIE — wgst wsfa wbrc wqam wdod wnox klra wrec wlac wdsu wtoc krld wrr ktrh ktsa waco koma wdbo wodx wbt wdae wbig whas wtar wdbj wwva wmbg wsjs
MIDWEST — wbcm wsbt wcah wmbd wtaq wkbh kfab wisn kscj wibw kfh wmt wnac wkbn wgl
MOUNTAIN—kvor klz koh ksl
PACIFIC COAST — khj koin kgb kfrc kol kfpy kvi

Cent. East.
4:00— 5:00—Medical Soc. Prog.—to c
4:15— 5:15—Do Re Mi Trio—to cst
4:30— 5:30—Skippy, Sketch—east only
4:45— 5:45—The Lone Wolf—east only
5:00— 6:00—Mansfield Orches.—also c
5:15— 6:15—Mansfield Orchestra — c to c: The Devil Bird—midwest only
5:30— 6:30—Jack Dempsey Gym—east: Skippy, Sketch—midwest repeat
5:45— 6:45 — Just Plain Bill — east only: Lone Wolf—midwest repeat
6:00— 7:00—Myrt and Marge — east: Milligan and Mulligan—midwest
6:15— 7:15—Buck Rogers in 2433 — east; Martin's Orchestra—Dixie
6:30— 7:30—Travelers' Quartet—east; Freddie Martin's Orchestra—Dixie: Del Coens' Orchestra—midwest
6:45— 7:45—Boake Carter—basic: Between the Bookends—west
7:00— 8:00—Betty Barthell—to cst
7:15— 8:15 — Singin' Sam — basic: Light Opera—Dixie; Joy's Or.—w
7:30— 8:30—Kate Smith, Songs—basic: Dictators Orch. — New England: Light Opera Gems—Dixie
7:45— 8:45—Lyman's Or.—basic: Dictators—Dixie; McCarty Girls—w
8:00— 9:00—Bing Crosby—cst to cst
8:15— 9:15—Romantic Bachelor—to c
8:30— 9:30—Burns and Allen—basic
9:00—10:00—George Givot—cst to cst
9:30—10:30—Edwin C. Hill—also coast
9:45—10:45 -Little Jack Little — east: Myrt and Marge—repeat for west
10:00—11:00—Bartlw Symphony—to c
10:30—11:30—Dance Orchestra—c to c
11:00—12:00—E. Duchin Orchas.—c to c
11:30—12:30—Ozzie Nelson Or.—c to c
12:00— 1:00—Dance Hour—wabc only

NBC-WJZ NETWORK

BASIC — East: wjz (key) wbz-wbza wbal wham kdka wgar wjr wlw wsyr wmal; Midwest: wcky kyw kfkx wenr wls kwk kwcr koil wren wmaq kso
NORTHWEST & CANADIAN — wtmj wiba kstp webc wday kfyr ckgw cfcf
SOUTH — wrva wptf wwnc wis wjax wfla-wsun wiod wsm wmc wsb wapi wjdx wsmb kvoo wky wfaa wbap kprc woai ktbs ktbs
MOUNTAIN—koa kdyl kgir kghl
PACIFIC COAST — kgo kfi kgw komo khq kpo kfsd ktar

Cent. East.
3:45— 4:45—M. Sherman's Orch.
4:15— 5:15—Dick Daring—east only
4:30— 5:30—The Singing Lady—east
4:45— 5:45—Orphan Annie—east only
5:00— 6:00—Maud & Cousin Bill, Skit
5:15— 6:15—King Kill Kare & Adolph —east: Dick Daring—midwest rpt
5:30— 6:30—Three X Sisters, Songs
5:45— 6:45—Lowell Thomas — east: Orphan Annie—midwest repeat
6:00— 7:00—Amos 'n' Andy—east only
6:15— 7:15—The Southern Singers
6:30— 7:30—International Tid-Bits
7:00— 8:00—The Crime Clues Mystery
7:30— 8:30—Pickens Sisters Harmony
7:45— 8:45—Phil Cook Comes Back
8:00— 9:00—Sherlock Holmes Advsn.
8:30— 9:30—Downey & Novis—c to c
9:00—10:00—To Be Announced
9:15—10:15—Vic & Sade, Comedy Act
9:30—10:30—Music Magic of the Air
10:00—11:00—Martha & Hal—east only: Ames 'n' Andy—repeat for west
10:15—11:15—Three Queens & 3 Jacks
10:30—11:30—Master Singers Chorus
11:00—12:00—Bert Lown's Orchestra
11:15—12:15—Sherlock Holmes—c rpt
11:30—12:30—John.w Johnson's Orches.

THURSDAY, APRIL 6 (Central and Eastern Standard Time)

Note—All programs to key and basic chains or groups thereof unless specified: coast to coast (c to c) designation includes all available stations.

Programs subject to change. P. M.

(By The Associated Press)

NBC-WEAF NETWORK

BASIC—East: weaf (key) weei wtic wjar wtag wcsh wfi wlit wfbr wrc wgy wben wcae wtam wwj wsai; Midwest: wmaq wcfl ksd woc-who wow wdaf
NORTHWEST & CANADIAN — wtmj wiba kstp webc wday kfyr ckgw cfcf
SOUTH — wrva wptf wwnc wis wjax wfla-wsun wiod wsm wmc wsb wapi wjdx wsmb kvoo wky wfaa wbap kprc woai ktbs ktbs
MOUNTAIN—koa kdyl kgir kghl
COAST—kgo kfi kgw komo khq kpo kfsd ktar kgu

Cent. East.
4:15— 5:15—The Three Scamps
4:30— 5:30—Genia Fonarieva—also c
4:45— 5:45—Sekatary Hawkins—east
5:00— 6:00—Meyer Davis Or.—also cat
5:30— 6:30—John B. Kennedy—to cst
5:35— 6:35—To Be Announced
5:45— 6:45—Countess Albani — east: Sekatary Hawkins—midwest rpt
6:00— 7:00—Stern's Orches.—also cat
6:15— 7:15—Ray Knight, His Sketch
6:30— 7:30—Songs by Donald Novis
6:45— 7:45—The Goldbergs, Sketch
7:00— 8:00—Rudy Vallee Hr.—c to c
8:00— 9:00—The Showboat Hr.—c to c
9:00—10:00—Baron Jack Pearl—c to c
10:00—11:00—Songs by Jimmy Melton
10:10—11:10—Don Bestor's Orchestra
10:30—11:30—Jack Denny's Orchestra
11:00—12:00—Ralph Kirbery; Ellington Band—basic; Goldbergs—cst rpt
11:30—12:30—Jack Miles' Orchestra

CBS-WABC NETWORK

BASIC—East: wabc (key) wicc wadc woko wcao waab wnac wgr wkbw wkrc whk ckok wdrc wcau wip wjas wean wfbl wspd wjsv; Midwest: wbbm wgn wfbm kmbc wcco kmox wowo
EAST AND CANADIAN — wpg whp wibw wbec wlbz wfea worc cfrb ckac
DIXIE — wgst wsfa wbrc wqam wdod wnox klra wrec wlac wdsu wtoc krld wrr ktrh ktsa waco koma wdbo wodx wbt wdae wbig whas wtar wdbj wwva wmbg wsjs
MIDWEST — wbcm wsbt wcah wmbd wtaq wkbh kfab wisn kscj wibw kfh wmt wnac wkbn wgl
MOUNTAIN—kvor klz koh ksl
PACIFIC COAST — khj koin kgb kfrc kol kfpy kvi

Cent. East.
4:00— 5:00—Geo. Hall Orch.—also cat
4:15— 5:15—Kiddies' Easter—basic
4:30— 5:30—Skippy, Sketch—east only
4:45— 5:45—Dancing Echoes—to cst
5:00— 6:00—H. V. Kaltenborn—also c
5:15— 6:15—Nelson's Orchestra — c to c: The Devil Bird—midwest only
5:30— 6:30—Gertrude Niesen, Songs—east; Skippy, Sketch—midw only
5:45— 6:45—Just Plain Bill—east only
6:00— 7:00—Myrt and Marge — east: Milligan and Mulligan—midwest
6:15— 7:15—Buck Rogers in 2433 — east; Ferdinando Orches.—Dixie
6:30— 7:30—Keller, Sargent & Ross—basic; Organ Recital—west; Dance Or.—Dixie; Coons Orch.—midwest
6:45— 7:45—Boak Carter—basic; Between the Bookends—west
7:00— 8:00—Easy Aces — basic; The Captivators' Orchestra — Dixie; Kansas City Presents—west
7:15— 8:15—Singin' Sam—also cst
7:30— 8:30—Kate Smith, Songs — basic; Vincent Sorey's Orch.—Dixie
7:45— 8:45 — Lyman Orch. — basic; Sorey Orch.—Dixie; Modelers—w
8:00— 9:00—Ruth Etting, Songs—to c
8:15— 9:15—Mills Bros. — basic; Eton Boys—Dixie; Carlin's Orchestra—midwest; Joy's Orchestra—west
8:30— 9:30—Col. & Budd—also coast
9:00—10:00—Foreign Legion—c to cst
9:30—10:30—Boswell Sisters—to coast
9:45—10:45 — Morton Downey — east; Myrt and Marge—repeat for west
10:00—11:00—Barlow Symphony—c to c
10:30—11:30—Dance Orchestra—c to c
11:00—12:00—Chas. Barnet Or.—c to c
11:30—12:30—Clyde McCoy Orch.—to c
12:00— 1:00—Dance Hour—wabc only

NBC-WJZ NETWORK

BASIC — East: wjz (key) wbz-wbza wbal wham kdka wgar wjr wlw wsyr wmal; Midwest: wcky kyw kfkx wenr wls kwk kwcr koil wren wmaq kso
NORTHWEST & CANADIAN — wtmj wiba kstp webc wday kfyr ckgw cfcf
SOUTH — wrva wptf wwnc wis wjax wfla-wsun wiod wsm wmc wsb wapi wjdx wsmb kvoo wky wfaa wbap kprc woai ktbs ktbs
MOUNTAIN—koa kdyl kgir kghl
PACIFIC COAST — kgo kfi kgw komo khq kpo kfsd ktar

Cent. East.
4:15— 5:15—Dick Daring—east only
4:30— 5:30—The Singing Lady—east
4:45— 5:45—Orphan Annie—east only
5:00— 6:00—George Hector's Recipes
5:15— 6:15—Bert Lown's Orchestra—east: Dick Daring—midwest rpt
5:30— 6:30—Old Songs of the Church
5:45— 6:45—Lowell Thomas — east: Orphan Annie—midwest repeat
6:00— 7:00—Amos 'n' Andy—east only
6:15— 7:15—Concert Footlights—to c
6:45— 7:45—Octavus R. Cohen Story
7:00— 8:00—Stories of the Sea—east
7:30— 8:30—Rin Tin Tin, Dog Drama
7:45— 8:45—Howard Thurston, Magic
8:00— 9:00—Death Valley Days, Play
8:30— 9:30—Wayne King's Orchestra
9:00—10:00—To Be Announced
9:15—10:15—Vic & Sade, Comedy Act
9:30—10:30—Radio City Variety Show
10:00—11:00—Southern Singers — east; Ames 'n' Andy—repeat for west
10:15—11:15—To Be Announced—basic; Cohen Story—west repeat
10:30—11:30—Dobsan Orches.—c to c
11:00—12:00—Sam Robbins' Orchestra
11:15—12:15—Howard Thurston—c rpt
11:30—12:30—Dancing in Twin Cities

ROSENDALE.

Rosendale, April 5.—Mrs. Rutzer Ten Hagen is visiting her daughter, Mrs. Cecil Gerard, of Belleville, N. J.

Mr. and Mrs. Henry Dunbar and family spent the week-end with friends in Hillsdale, N. Y.

George Hough of Scarsdale, N. Y., visited his parents, Mr. and Mrs. Walter Hough.

Dr. and Mrs. L. Lasher of Yonkers spent the week-end with Mr. and Mrs. Silas Auchmoody.

Mrs. L. Hasbrouck is spending a few days in New York city.

Fred Krom of Yonkers spent the week-end with his family.

Jerome Aley is visiting relatives and friends in New York city.

The Rev. and Mrs. Walter G. Gratton and daughter, Muriel, were entertained at dinner by Archdeacon and Mrs. John Chew of Newburgh on Friday, March 31. The Rev. Mr. Gratton led the services at the Church of the Good Shepherd on that evening.

Cordts Hose Meeting.

The regular monthly meeting of Cordts Hose Company will be held Thursday evening, April 6, at 8 o'clock. All members are asked to be present as there will be important business to transact. After the meeting there will be entertainment and refreshments.

Unemployed Meeting.

The unemployed of the Seventh ward will hold a meeting at Cornell engine house, Abeel street, Friday evening, April 7, at eight o'clock. Among the principal speakers will be former Mayor Palmer Canfield, William B. Martin, city assessor, and Peter Fischer, secretary of the Workers' Co-operative Association.

DR. T. HAMPSON JONES
Practice limited to
X-Ray, Extraction,
Full Dentures (Plates)
Hours 9 A. M. to 5 P. M.
and by specific appointment
261 Fair St., Kingston, N. Y.

At The Theatres

Today

Kingston: "42nd Street." Chalk up a personal triumph for Ruby Keeler in this tuneful talkie of the theatrical district of New York city. This lavish musical comedy is one of the best song and dance pictures ever shown on the screen, and a talented cast, supported by hundreds of extras, all combine to make this drama an outstanding hit. Snappy music and choruses, some excellent scenery and photography, and the work of such recognized stars as Warner Baxter, George Brent, Bebe Daniels, Ginger Rogers and Guy Kibbee, all help to put this musical over with a bang. But Ruby Keeler, as the little country girl who heeds the call of Broadway, and who substitutes for a musical comedy star just before the opening curtain, makes good in a big way. Put this one on the don't miss list.

Orpheum: "Men in Her Life" and "Arm of the Law." Lois Moran is the star of the first romance, supported by Charles Bickford. "Arm of the Law" is a mystery drama with Rex Bell, Bryant Washburn, Lina Basquette, Marceline Day, and Robert Frazer.

Broadway: "Kingston Stars in Revue." Kingston's contribution to legitimate stage entertainment is offered in this large revue, with a number of stars, supported by a talented local cast. The show includes comedy, dancing, and music in pleasing variety. It's an entirely local talent production, being put on for the Workmen's Benefit in Kingston. Some of the ace billings include the Mendelssohn Club, Obenaus and Barnhart, Roger Baer and his Cubs, Miss Helen Cashin's Dancing Tots, the Y. M. C. A. gym team, the Catskill Mountaineers and a host of other well known features.

Tomorrow.

Kingston: Same.

Orpheum: Same.

Broadway: "Hurting and Seamon" on the stage, with "Guilty as Hell," starring Edmund Lowe and Victor McLaglen on the screen. The stage show is a song and dance revue with the Southern Rhythm Revels and the singing of Paddy Cliff and Flo Herman, Chester Lawson's Dancing Girls, Sid Austin and His Radio Broadcasting Orchestra, Art Cowan and Company, Miss Winona and Patsy Delve, and other feature offerings. "Guilty as Hell" is a fastly paced murder mystery with the well known Lowe-McLaglen combination at their best. There are a lot of thrills in this talkie, plus some really excellent dialogue. Richard Arlen and Adrienne Ames are also in the cast.

KINGSTON'S STARS in REVUE

B'WAY THEATRE, APRIL 5th.

TEL. 321

ORPHEUM THEATRE

3 SHOWS DAILY 2, 6:45 and 9 | SUNDAY & HOLIDAY CONTINUOUS SHOW STARTS AT 1:30

Children Anytime 10c | Matinees All Seats 15c | Evenings All Seats 25c

2 FEATURES—TONIGHT and THURSDAY—2 FEATURES

LOIS MORAN in
They were all the same—but one—
the MEN IN HER LIFE
with CHARLES BICKFORD

THE ARM OF THE LAW
REX BELL · BRYANT WASHBURN · LINA BASQUETTE · ROBERT FRAZER · ELECTRA KAVER · EDWARD CRONJÄGER · LISA BASQUETTE
A story that will thrill every wife—touch the heart of every husband

2 FEATURES—FRIDAY and SATURDAY—2 FEATURES

MIRIAM HOPKINS
KAY FRANCIS
Trouble in Paradise
with HERBERT MARSHALL

TOM TYLER
in
"When a Man Rides Alone"

LIVE BUSINESS MEN ADVERTISE IN THE FREEMAN

WALTER READE THEATRES

READE'S BROADWAY THEATRE
TELEPHONE 1613.
Mr. Chas. J. Bryan, Gen. Mgr. Mr. Bert Gildersleeve, Res. Mgr.

MATINEES—ALL SEATS 25c
EVENINGS—Orchestra and Loge.....40c Balcony.....25c
CHILDREN ALL TIMES 10c
Evening Prices Saturday and Sunday Matinees.

TODAY MATINEE .....4 P. M. EVENING...7 & 9 P. M.
BIG BENEFIT SHOW
FOR THE WORKINGMEN'S COOPERATIVE ASSOCIATION
KINGSTON STARS
IN
BIG REVUE
DON'T MISS THIS MAMMOTH BIG SHOW.

Engagement Extraordinary
3—DAYS ONLY—3
Thursday, Friday, Saturday, April 6 - 7 - 8 (THIS WEEK)
HURTIG & SEAMON
BRING YOU A BIG-GIRLY REVUE
SOUTHERN RHYTHM REVELS
with the Eminent Jazz Singer
PADDY CLIFF
FLO HERMAN
Queen of Song
MISS WINONA
PATSY DELVE
ART COWAN & COMPANY
THE THREE RHYTHM MISSES
and
CHESTER LAWSON'S
DAINTY DANCING GIRLS
together with
SID AUSTIN
and his
RADIO BROADCASTING ORCHESTRA
30—PEOPLE—30
ON THE SCREEN
"GUILTY AS HELL"
with
Edmund Lowe Victor McLaglen
Shivers, Laughs and Thrills Galore.

SUN. MON. TUES. GLORIA SWANSON in "PERFECT UNDERSTANDING"

READE'S KINGSTON THEATRE
WALL STREET. TELEPHONE 271.
Mr. Charles J. Bryan, Gen. Mgr. Mr. Bert Gildersleeve, Res. Mgr.

MATINEES, ALL SEATS..25c CHILDREN, ALL TIMES..10c
EVENINGS—FIRST 12 ROWS....25c BAL. ORCH.....40c
Evening Prices Saturday, Sunday, Holiday Matinees.

Positively Last 3 Days
RADIO WORLD'S BRIGHTEST STARS STOOD AND CHEERED When Warner Bros. unveiled this great attraction at a secret preview.
42nd STREET
Two great shows in one, with . . . WARNER BAXTER BEBE DANIELS GEORGE BRENT
12 other great stars! 50 featured players! 200 beautiful girls!

SHE WAS A "FRANKIE & JOHNNIE" GAL!

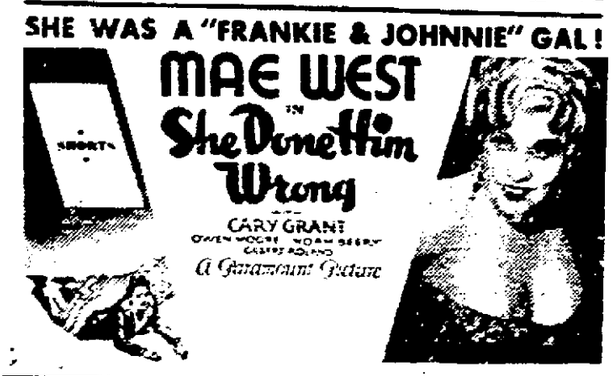

MAE WEST in She Done Him Wrong
CARY GRANT
OWEN MOORE · NOAH BEERY · GILBERT ROLAND
A Paramount Picture

KIDDIES JOIN OUR KIDDIE KLUB
Club meets every Saturday Matinee. Jig-Saw Puzzle FREE. FREE to every boy and girl attending Saturday Matinee. Come Every Week for a New Puzzle.

Hwang Ho Called 'China's Sorrow'

Tortuous River Has Cost Millions of Lives and Millions in Wealth.

(Prepared by National Geographic Society, Washington, D. C.—WNU Service.)

WHILE Japanese military forces have advanced westward in Jehol, bringing the upper Hwang Ho or Yellow river of China closer to international complications, life on the tortuous stream has gone on in its own inimitable way.

The Hwang Ho is one of the most extraordinary rivers of the world. Its disastrous flooding has cost the Chinese millions of lives and millions in wealth through the destruction of homes and farm lands, and because of this it has earned such titles as "China's Sorrow," the "Ungovernable," and the "Scourge of the Sons of Han." At times it has changed its course over as much as 250 miles in a single flooding season. Today it empties into the Yellow sea north of the Shantung peninsula, but before 1852 it debouched its loess-laden waters through a channel south of that peninsula.

It is the second largest river in China, yet in all its course, from its headwaters, high up in the Kunlun range, in Tibet, all along its 2,700-mile path to the sea, it is not navigable for steamships or other deep-draft craft. Its course is alternately either too swift and broken by turbulent rapids or widens and becomes too shallow and filled with sand bars to allow the use of large boats.

But over some 700 miles of its course, as it winds through Kansu Province and along the edge of Inner Mongolia, from Sining to Paotow, plies an interesting raft traffic that has been carried on for centuries. Chinese literature confirms the fact that here the earlier Sons of Han 2,000 years ago were using sheepskin and oxhide rafts identical with those which one finds in use today.

There are two types of rafts, one using as buoys inflated sheepskins and the other large oxhides which are stuffed with wool and then tied up to keep them water-tight. The sheepskin rafts vary in size, according to the use for which they are intended, ranging from as few as 12 or 15 skins on the small one-man rafts to as many as 500 in the large freight rafts. For the large oxhide rafts some 120 hides are used.

Before being used, the raw oxhides are treated on the inside with salt and oil to preserve and waterproof them as well as keep them flexible.

Air-Filled Sheepskins Keep This Hwang Ho Raft Afloat.

Raw hides cost about $10 in the local currency ($2.50 gold) and are considered about twice as valuable after they have been properly prepared. Consequently, the large freight rafts are often valued at as much as $600 gold, but the hides are useful as buoys for three years and are then sold in the Paotow market for shoe leather.

Rafts Easily Made.

Raft-making is a comparatively easy task. To a simple framework of poles lashed securely together are fastened the hides or sheepskins. Even the stuffing of the hides with Tibetan wool is a simple process, but when it comes to inflating 500 sheepskins on one raft before a voyage, that is a job! Without doubt, the industrious raftsmen can make strong claim for the record in the windiest of all ship launchings!

The navigation of the rafts in the down-river trade is entirely in the hands of the Moslem Chinese, who form a considerable percentage of the population of the Kansu district. Life is not easy on the rafts, with all the contrasts of heat and cold and the strenuous labor involved in manipulating the clumsy transports through the rapids or in freeing them, once they have stranded on a sand bar; but these hardy raftsmen are a happy and friendly lot.

The great, irregular, S-shaped portion of the course of the Hwang Ho through Kansu and Mongolia, over which the rafts operate, is carved for a large part of the way through the extensive loess-plain region. Here and in the Wei Valley, whose tributary waters are gathered unto the Hwang Ho about 40 miles west of Lanchow, was the cradle of the Chinese race; but through the centuries great quantities of loess, or sandy loam, have been blown across these lands, submerging numerous cities and making desert many wide areas which were once fertile farming districts. This yellow loess, carried in suspension in the water, has given the river and the Yellow sea their names.

Today there are only a few fertile localities in the Hwang Ho valley, such as those around Lanchow and Ningsia. These are intensely cultivated oases that have been kept productive through irrigation, and in their districts rafts carry on considerable local transport of vegetables, dates, watermelons, and grain to the city markets. The long-distance freighting on the large rafts, however, is largely devoted to transport of quantities of wool, skins, hides, and other produce of the Tibetan region down to the caravan center and railhead village of Paotow, where these articles of commerce can be sent by rail to Tientsin and ultimately find distribution in world markets.

The majority of the large cargo rafts start from Sining some distance upstream on the Sining Ho, a tributary of the Hwang Ho; but to these are also loaded other cargo which leaves from the important caravan center of Lanchow, that lies on the historic trade route between China, Turkestan and the West.

Hard Work Up Stream.

The rafts can be managed with comparative ease as they float downstream, but their great resistance and their clumsiness make it practically impossible for them to be poled upstream, even in quiet water. They are taken apart at the end of the voyage and the skins are carried back overland to the place of departure.

In the springtime, as soon as the ice has cleared from the river, which is frozen from the end of November to the beginning of March, the rafts are assembled.

Oxhide buoys stuffed with wool no doubt originated through the scheme of crafty raftsmen to "smuggle" wool past the customs officials and thereby escape duty. Today, although the authorities know that it will be sold at the end of the trip, the wool still rides on down to Paotow, escaping all of the tolls and duties imposed on the other cargo.

Cargoes loaded, farewells said, the rafts push off on the first of the two journeys that are made each year. They slip past water wheels that line the river banks, which are raising water to the thirsty fields in the Lanchow region; then past the city's walls, and under the only steel bridge that spans the river for many hundreds of miles.

Some fifteen miles below Lanchow, where the village of Hsiashuitsu is perched on a rocky cliff, the current is swift and all hands are called to man the large tillers, as the rafts head down through the granite gorge, where the river makes an abrupt curve and then follows a northwesterly course.

All the way downstream to Chungwei the raftsmen must navigate through rapid after rapid. Below Chungwei the course widens as it enters the Ordos, and, except for the passage through the fertile district around Ningsia, becomes a monotonous passage through desolate yellow wastes all the way to Paotow.

Grilling Voyage.

The great loop around the Ordos desert is a slow, grilling voyage during the summer months, when the sun throughout the day beats down relentlessly in a blinding glare on the water and on the shimmering sand banks.

The raftsmen share the tasks of guiding the craft, repairing punctured skins, releasing the ungainly floats when stranded on sand bars, and cooking their meager meals on deck.

After weeks on the way, everyone is glad when the rafts are brought safely to Paotow, the journey's end.

The caravan town sprawls on a barren, dun-colored hillside of sand, some little distance from the river. Low, squat adobe and brick buildings line the narrow streets and winding alleys that find outlet through the guarded gateways of the rambling city walls. Caravansaries and homes are concealed behind closed gateways and high earthen walls.

Here, in the bazaars and in the cases of itinerant venders, the raftsmen find many oddments of western produce for which they can bargain to take back to their families. Trains, that come whistling out to this outpost, bring many things from Tientsin and Peiping marts that are not readily available farther inland.

At last, when all of the cargoes have been turned over to the wool and hide merchants, the rafts are taken apart and the hides folded up and packed on donkeys or camels for the long journey home by caravan.

Breaking an Apple Easy if You Know the Secret

Have you ever seen anyone grasp an apple in his or her hands and break it cleanly in half without apparent effort? If you have, notes a writer in the Washington Star, you'll remember how strong you thought the breaker was, and how you wished you could do it. Maybe you tried it, and found your finger-tips digging holes in the apple, or possibly breaking it, but the break never was clean.

This stunt is like almost every other athletic feat—you have to know how to do it before you can succeed. Then, when you know how, you have to practice. Here's the way to break an apple:

Grasp the apple with both hands, closing your palms over it, so that the fingers of one hand are pointing in the opposite direction from the fingers of the other. When you are holding the apple this way your elbows should be pointing outward and your two forearms should make a straight line. Get the apple as close to your chest as possible, then roll your shoulders forward, getting your elbows as far in front of you as you can.

Now roll your shoulders back, bring your elbows in again, and twist the hands out. If you have gripped the apple tightly enough, you'll find it has broken cleanly in half, and you'll be holding half in each hand!

ADVERTISE IN THE FREEMAN AND REAP THE REWARDS.

THE NEW GERMANY :-: *All Phases of National Life Undergo Sweeping Change As Adolf Hitler's Nazis Start Remoulding Fatherland*

By LOUIS P. LOCHNER.

Berlin (AP).—The "national revolution of Germany," which began January 30 by the appointment of Adolf Hitler as chancellor of the reich, is the most sweeping upheaval in Europe since Mussolini moved upon Rome and Lenin's seizure of power in Russia.

It is also one of the most curious revolutions in modern history. Hitler came into power by legal, constitutional means—yet his accession has been given the name of revolution. It is truly an overturning of the nation's entire life.

Majority Backs Overturn.

Other dictators have had to impose their will by extra-legal means upon an unwilling majority. In Germany, 52 per cent of the people in the election of March 5 endorsed the Hitler government, and the great majority of the communist a week later delivered a land-slide vote of approval.

With these majorities behind it, the Hitler-von Papen-Hugenberg cabinet obtained from the new reichstag sweeping powers. For four years the government can do what it wills, without asking anybody's permission. The reichstag will convene occasionally, but only to "O. K." the acts of the government.

Whole Nation Changing.

To understand what is going on it must be remembered that the revolution is not only a political one. It is also economic, social, racial and ideological.

On the political side, Germany has changed completely. Communists are lucky if they escape prison. Social-democrats, once the mainstay of the republic, and thousands of Democrats and Catholic centrists have been removed from public service. Only guaranteed nationalists or Nazis can get public jobs.

All state governments are now Nazi controlled. Wherever an old Republican cabinet declined to resign voluntarily, it was ousted by decree or pressure and a Nazi commissioner appointed in its place.

To Limit Wealth.

On the economic side, Germany is headed in the direction of a "staendestaat"—a state in which the various social interests are grouped according to callings or professions and the acquirement of capital is limited by the amount of useful social service its possession permits. Under this caste would vanish and all would work, side by side, for the well-being of the nation.

Racially, the Hitler government has anti-Semitism as part of its official policy. Federal Minister Hermann Goering declared in a speech at Essen that he would not send police to protect Jewish stores.

Bruno Walter, world famed Jewish orchestra conductor, was forbidden to lead the Leipzig Gewandhaus and the Berlin Philharmonic orchestras. Jewish physicians have been dismissed from hospitals and government welfare stations. Jewish judges have been turned out of their constitutionally guaranteed life tenure jobs.

Ideologically, the Nazis are trying to make Germany 100 per cent nationalistic. The imperial flag of prewar days and the Nazi swastika have supplanted the black-red-gold of the revolution of 1918.

"Duetschland Ueber Alles."

The international mind is taboo. Pacifism is regarded as synonymous with treason. The uniform and the sword are officially stamped as the nation's most honored assets.

German goods, German art, German music, the German dance are rated higher than anything foreign. Fritz Busch, internationally known director of the Dresden Opera, was removed, because, among other reasons, he opened the season with the Frenchman Bizet's opera "Carmen."

This job of ideologically revamping has been entrusted to a new ministry of propaganda headed by Dr. Joseph Goebbels. His friends feel confident that the whole mental attitude of Germany will change quickly under his control of the radio, press, film, theatre and foreign propaganda.

"Germany awake," the cry of the Nazis for years, is ringing in the ears of all Europe now as the Hitler regime starts its self-appointed task of re-making a nation by dint of four years of dictatorial power. Here are shown the "big four" of the national socialists. Next to the chancellor, Adolf Hitler, the most powerful Nazis are Hermann Goering, minister without portfolio; Joseph Goebbels, head of a new department of propaganda charged with the mass education of the country, and Wilhelm Frick, minister of the interior and hence head of the police. The regime has as balances Franz von Papen, vice chancellor, shown lower right at the historic opening of the reichstag in Potsdam, and the revered president, Paul von Hindenburg, depicted at lower left as he reviewed an assemblage of federal troops that day.

A Washington Daybook

By HERBERT PLUMMER

WASHINGTON—The tremendous majority that the democrats enjoy in the house may be unwieldy and a bit troublesome at times, but there are occasions when Joe Byrns, the majority leader, and his aid must breathe a fervent prayer of thanks that they have it.

An outstanding occasion was just the other day when President Roosevelt's reforestation bill was before the house and about to clear the last legislative hurdle.

When final passage of the measure was in sight from the republican side, in the person of Mr. Beedy from Maine, came a point of order that struck at the very heart of the bill. Beedy's contention was that the method by which the money to finance the proposed project was to be raised was illegal.

The rules of the house left no choice to the presiding officer. They clearly upheld Beedy and the chair so declared.

Rules To Order

The chair's ruling had the effect of rendering the bill useless. Without money the President's plan couldn't possibly be made to operate.

Byrns, however, swung into action. He gathered his aids about him in a hasty consultation and then things began to happen. First, he asked and got a recess for 10 minutes.

Out of the chamber scurried members of the rules committee to their regular meeting place one floor above. There a special rule was quickly whipped into shape. This was at 5:42 p. m. At 5:52 p. m. they were back on the floor ready to proceed.

The special rule, which had the effect of abrogating the chair's previous order, required a two-thirds vote to pass. Such action required about two minutes.

Were They Napping?

At first glance it would appear that the democratic leaders had been caught napping.

It's hard to believe, however, that such congressional veterans as Byrns and Rainey would have overlooked such a vital thing as that. That such a point of order would be raised they must have foreseen.

What really happened, perhaps, is this: They knew that the bill would be passed overwhelmingly. Resort to such strong arm methods as bringing in special rules for legislation invariably causes the cry of "gag" to be raised. The democratic leaders have heard that charge often in this special session and are inclined to be lenient wherever possible.

Beedy's insistence on a parliamentary technicality in this instance may return to plague him and his republican brethren. For that democratic majority may be ruthless when necessary.

Flashes of Life Sketched in Brief

(By The Associated Press)

Williamsport, Md., April 5 (AP).—The old saw about chickens coming home to roost was given a practical demonstration here.

Mrs. Ross Downs saw a hen in a poultry dealer's crate. She said it had been stolen from her. The dealer said he paid 35 cents for it and demanded proof.

"Turn her loose," Mrs. Downs suggested to a policeman.

He did and with the interested parties trailing, the hen went straightway to the rear of the Downs home where she resumed her duties on a nest of setting eggs.

Love Is Like That

Chicago—Charles Witt, 23, was married to Marie Sheehan, 21, a petite blond, then started for the government penitentiary at Leavenworth, Kas., to begin serving a 25-year term for being involved in a postal sub-station holdup. The bride hopes he'll be able to win probation in 10 years.

No Song In Suds

Minneapolis—Prospects of beer do not awaken in John McCormack's heart the desire to warble, but champagne—ah!

"Foaming suds," the famous tenor observed, "has made no contribution to music—even to barbershop quartets. But some fine singing goes with a bottle of champagne."

McCormack said he never sat in a German biergarten nor patronized an American speakeasy.

So Drafts Cause Rickets!

Baltimore—Miss Mary Shearer, president of the Society for the Prevention of Cruelty to Animals, had John S. Hutchins brought into court for keeping 20-odd wild animals in shipping cases.

Hutchins said a lion had the rickets, as she charged, because the society made him open a window which left it in a draft.

But Judge Solter fined Hutchins $25.

Disturbing The Peace

Tahlhina, Okla.—W. H. Compton and J. F. Gates opposed each other for justice of the peace in the municipal election. Compton received 85 votes. So did Gates. Now they're thinking of flipping a coin for the job or holding a run-off election.

A Hurried Departure

Chicago—Curtis Edwards, negro, whose business used to be the manufacture of moonshine, authorities say, likes prohibition agents in spite of the fact two "dry" sleuths raided his third floor flat.

"I owe my life to the prohibition agents who arrested me," he told U. S. Commissioner Edwin K. Walker.

It seemed that Curtis, in his hurry to leave the flat, leaped to a steep roof from which he was hanging by his hands as the agents departed. They rescued him with a ladder.

Beer To Take Flight

Milwaukee—This beer manufacturing city's beer "ship," an airplane loaded with two cases of beer for presentation to President Roosevelt, is ready to zoom away to Washington, D. C., at midnight, April 8. Mary Ellen Griffin, the great-granddaughter of the founder of a brewery christened the plane with a bottle of beer.

Delay Makes Him Hungrier

"The best way to treat a hungry man," said Uncle Eben, "is to feed him quick. De longer he stops to listen to a lecture de hungrier he gits."

Italy's World War Rake-Off

The territory acquired by Italy under the peace treaty of the World war was 9,084 square miles; and the total area now is 119,744 square miles and total population as shown by the last census was 44,278,251.

Detects Faulty Reading Habits

Motion picture records of a person's movements while reading are made with an apparatus at the University of Minnesota which is intended to detect faulty reading habits.

Eye Guide to Longevity

Studies reveal that the eye indicates how long a given group of people will live. A life insurance doctor may soon be called upon to test the sight as well as heart and kidneys of all prospects.

Briefly Told

In all things throughout the world the man who looks for the crooked will see crooked, and the man who looks for the straight will see the straight.

Our Belts Will "Give"

Uncle Ab says it doesn't hurt anybody to have to tighten his belt a bit. Most of 'em are too big anyway, he declares.

AIR WASHED—FILTERED
"HUMIDAIRE HEAT"
Let Us Modernize Your Furnace
H. L. TAYLOR & SON
Phone 1358 for appointment.
Geo. H. Taylor, H. E.

"Great record, Chet—62½ miles an hour in second."

"Yes—and the car was in perfect condition after all 12 records."

Photograph shows Stuart Baits (left), Chief Engineer of the Hudson Motor Car Company, designer of the record-breaking Terraplane Eight, congratulating Chet Miller, its driver, on breaking 12 records at Daytona Beach under A. A. A. supervision.

To travel for more than a mile at a speed of 62½ miles an hour in **second gear**—11 miles an hour faster than any other car in its class has ever run in second—and be in perfect condition afterwards, is concrete evidence of Terraplane ruggedness.

If you want to know how much of a test of ruggedness this is—take your own car and drive it with wide open throttle for a mile in second gear. Before you have travelled 500 yards you will know **what we mean by ruggedness.**

But the Terraplane Eight did not stop with **one** record at Daytona Beach—it broke **twelve**—and was still in perfect condition.

Each of those 12 records proved a fact of value to you.

With all its ability to stand up and "take it" and out-perform other cars, the Terraplane Eight is the **lowest-priced straight Eight in America.**

Come in and **drive** one.

NEW REDUCED PRICES

ESSEX Terraplane Six	ESSEX Terraplane Eight	HUDSON Super-Six	HUDSON Paramount Eight
$425	$565	$695	$975

Base prices, f. o. b. Detroit

PETER A. BLACK

Clinton Avenue at Main Street. Phone 2450.

KINGSTON, N. Y.

ROSS SNYDER, Saugerties.
L. E. DU BOIS, Ashokan.
A. S. WEEKS, Modena.
P. M. MOTT, Esopus.
ALBERT CASHDOLLAR, Woodstock.

Dance to R. A. Rolfe's Terraplane Orchestra Saturday Night

Fable of Tetley's Treatise on Women

88

By GEORGE ADE

© Bell Syndicate.—WNU Service.

THOSE of you who were so Fortunate as to attend the Literary Exercises in connection with the Graduating of the Class of '22 from Bingham College, no doubt will recall the masterly Oration delivered by Herman Tetley. It was the only Speech made by any Graduate and Herm was selected for this Signal Honor because he resembled William Jennings Bryan when the latter was the Boy Orator of the Platte, instead of the Fully Matured Real Estate Booster of Florida. Herm had a flashing eye, an aqualine Beak and his Hair met the Collar. You could tell, by looking at this Laddy-Buck that he had been incarnated for the Special Purpose of making Speeches.

It was a very hot Day and a great many sons of Old Bingham, wearing Facial Decorations of Ivy and Alfalfa, had come from as far away as Rock Island, Ill., and Chillicothe, Ohio. In spite of the tropical Humidity, the Orator of the Day was fully clad in the Habiliments which must be adopted by anyone who hopes to put over an Oration.

He wore a long-tailed, pall-bearing Suit of Winter Clothes and had a little white Hickey inside the Weskit, than which nothing could be more Marmadale. Also he was shod with Patent Leathers of dazzling Radiance.

The Volstead Enactment has made Claret Cup an Equivalent of Arson, but the Bird who wears Patent Leather Shoes in the morning goes scot free. Yet there are those who prate of Justice.

No doubt the Reader will be interested to learn what Herman Tetley talked about. Well, he talked about 25 minutes and his Subject was "Certain Phases of Feminism." Read it over again and read it slowly and you will perceive that the Hero who started across the Atlantic Ocean in a Dinghy was a Piker when compared with Herman.

Not only did he sum up, briefly, the whole Significance of Woman's recent Itch to hold Office, invade the Professions and put Nan back into the Nine-Hole, but he went ahead and proved that it was all contrary to the Basic Laws of Nature. When he allowed that there were certain fundamental and biological Differences between He and She, which would forever disqualify the Gentler Sex from tackling any rugged Task, he thought he had stumbled upon a new and glittering Truth. He even went so far as to advance the novel Theory that Woman's True Sphere is within the Home.

He did not know that Adam said exactly the same Thing two Days after He lost the Rib, and kept on saying it up to the Day of the Fruit Episode. Adam continued to refer to Himself as the Head of the Household even after he was taking Orders. The Records are not complete, but undoubtedly he used to say to Cain and Abel: "What I say goes, but I don't like to have any Argument with your Ma."

Not long after Commencement Day we find Herman back in Sycamore, where his Dad owned the principal Bank. For a great many years the Male Parent of the Class Orator had been engaged in helping Farmers who were up against it and sometimes he collected no more than the Legal Rate of Interest. Tetley, Sr., had quite a Sense of Humor, for he often said that the Lord had prospered him. He had a rating which gave the Son a local Importance not to be attained by putting the Hand inside the Coat and spieling a lot of Websterian Observations.

Herman had read in a Folder that Travel has a Broadening Influence, so he talked the Guynor into letting him go to Europe before he settled down and used his Algebra in running the Bank.

Herman started for the Old World, accompanied by the vast Store of Knowledge which he had acquired at Bingham. He was still strong in the Belief that Woman should not attempt anything more intricate than knitting a Sweater for some Male Relative. He liked the Type of Girl who admired him and his whole Attitude toward the Inferior Sex was one of god-like Forbearance and Patience, tinctured with mild Amusement, but Old Tet, '22, didn't believe that any Flapper could tell him anything he hadn't known for three or four years.

Baby-Face Kids Him Along.

On the Train he met an Actress who had washed up and walked out, leaving Hollywood flat, because the Directors were not Genteel. She had lost her Purse and borrowed $40 from the Class Orator. He gave her his New York Address but up to the time of his Sailing the Letter had not arrived, probably because the Postal Service is so unreliable in a crowded City. So many Letters are being sent to so many different People, it is small Wonder that some of them are mislaid.

On the Liner it happened that his Deck Chair adjoined one on which reclined a Young Thing with Roly-Poly eyes and Lips of supernatural Redness. He classified her at once, bringing to bear all of the Psychology he had mastered during his Senior Year. About the only Thing to be said in her Favor was that she was a Good Listener. She encouraged the cultured young Aristocrat from Sycamore to go ahead and Slate about Himself for Hours at a Time and when she learned that he had been Manager of the Glee Club she got all worked up and said he must have got many a Thrill out of the Job.

She asked him where he had his Hair Cut, and if that was a Real Pearl in his Stick-Pin, and did they have Movies in Sycamore and had he ever thought of going on the Stage and if so, Why? It didn't take Herm long to size her up as Cute but Shallow—Beautiful but Dumb. He never read any of the Letters she wrote back to Madge and Ethel and Lora, telling about the Goofie she had been stringing. It is very difficult for an Intellectual Giant to realize that he is being Jooked by some Baby-Face whose Brain seems to be absolutely at Rest.

In every Large City on the Other Side the educated Greenie went into Shops and permitted hypnotic Sales-Girls to load him up with Junk he didn't need and didn't want. And yet, it seemed to him, all of the time, that they were a lot of deferring Menials who simply wanted to learn his Royal Pleasure.

Becoming a Trained Seal.

He came back Home with a busted Letter of Credit but the Complex of Superiority was working overtime. He still suspected that the Creator had put aside all other Engagements and devoted a Week to working out the Plans and Specifications for Herman Wyckoff Tetley Bingham, '22. It's certainly great if you can feel that Way. It helps one to get through many a Rainy Afternoon—you know, just get in front of a Mirror and wallow in your own Personality.

It was about Christmas Time, 1923, that the handsome Young Gentleman with the best Speaking Voice ever heard at his Alma Mater, first met the Grass Widow known as Geraldine. When Herman got a Flash at the vivacious Shoulder-Blades and the carefully-blended Complexion and the Third Act Costume, he should have crossed his Fingers and run Two Miles in the Opposite Direction, but he was rather Intrigued, if the Reader will permit us to get away with that Word. He felt that Geraldine might prove to be an Interesting Study. She turned out to be Nothing Else But.

Never having attended Bingham College she had to rely on some Practical Knowledge she had picked up on the Side. She sized up the cocky Valedictorian and speared him as if he had been a Fish. She took the proud Patrician and made him a Trained Seal.

Long after, when the Lawyer showed him the Letters which had been purchased for $10,000 and asked him where he got such words as "Babyola," "Snoopkins," and "Honey-Bunch," he said he sent her the notes to keep her from dying of a Broken Heart or committing Suicide, as per Threat.

It required the Services of all the high-priced Attorneys in Sycamore to side-track the Breach of Promise Suit. The Fact that the expensive Detectives from the City dug up on Geraldine almost enough to send her to the Chair, did not alter the Fact that an old respected Family, such as the Tetleys, dating away back to the Time of the Spanish-American War, could not afford to be involved in an unsavory Scandal.

The local Bank received a Crimp from which it will not recover for many a Moon. Geraldine started for Atlantic City to work at her Trade. Herman kept under Cover for Weeks. Most of the time he was in his Room, reading, over and over again, his Masterpiece entitled, "Certain Phases of Feminism." When he came to that Part about Woman being the Weaker Vessel and condemned by the immutable Laws of Creation to remain such, he would tear out another Handful of Hair and carefully deposit it on the Table.

MORAL: An Oration will do no Harm unless prepared and delivered.

Leap Year Devised to Overtake Father Time

Every leap year laymen and scientists alike have the opportunity of watching the efforts of the calendar to catch up with Father Time. Once in four years our antiquated calendar must somehow gain a day to make up the six hours lost each year. This it does partially by adding a day on what we know as leap year. Still the calendar does not quite catch up in the race. There is still eleven minutes and fourteen seconds left unaccounted for each year. Thus there exists centurial leap years, where another day is added. These leap years, now almost forgotten, are those centuries exactly divisible by 400. Three out of four century years, 1700, 1800 and 1900 are common years, but 2000 is a leap year. This plan matches the solar year within 26 seconds.

Great Salt Lake

The Great Salt lake is almost devoid of life on account of the salinity of its water and its surface is almost devoid of boats because of its specific gravity which makes it difficult to handle craft. The students of the Utah university have recently built a boat adapted for passage about the Great lake and in this they will make certain observations as to the movement of the water. Observations on the lake during the past summer appeared to indicate that wind causes tides, similar to ocean tides, which run across the lake in conformity with the natural period of its oscillation. This and other research work will be continued, using the student-built craft.—Washington Star.

When You Have It

Uncle Ab says it is a lot easier to save when saving is the popular thing to do.

Always With Us

A friend who is not in need is a friend, indeed.

CARD PARTY

By Fifth Ward Dem. Club at ST. MARY'S HALL, NORTH ST.

Thursday Evening, April 6, 8:15

Refreshments. Prizes

Admission 25c

"Little Stories for Bedtime" by Thornton W. Burgess

THE CARELESSNESS OF JOHNNY CHUCK

THERE is a certain time when little folks, all kinds of little folks, are neither very little nor very big; they are half way between. But they don't feel half way between. Goodness, no! They feel quite grown up and all too often are quite sure that they know all there is to know. It is at that age that usually they get into the most trouble. No one can tell them anything.

And there is another age when people are no longer young, but have become set in their ways and find it difficult to learn new things, and are very sure of their opinions. Once more they are inclined to think that they know all there is to know. Now when any one, young or old, thinks he knows all there is to know you may be pretty sure that old Mr. Trouble is waiting for him just around the corner.

While That Old Stone Wall Might Be a Protection in Some Ways, It Was a Decided Cause of Danger in Another Way.

Johnny Chuck had been all through the first period. Of course, Johnny has grandchildren, if you must know. And now Johnny was at that second period of knowing all there is to know. He wouldn't have liked it at all and would have indignantly said that it wasn't so if you had told him that this was the case. But the truth is he was set in his ways and because he had done certain things in certain ways for so long, he had come to think that those ways were the only ways. He had come to think that because Reddy Fox and Granny Fox and Old Man Coyote and Hoot the Owl never had caught him, they never would be able to. He was fairly puffed up with so much smarter than they that he had nothing to fear from them.

Now when any person, big person, medium size person or little person, gets to thinking that way, carelessness is just around the corner. And so it was with Johnny Chuck. He intended to be just as watchful as ever. For new dangers he was as watchful as ever. But for old dangers he had so much contempt that he was careless.

When he had built that house down in the far corner of the Old Orchard he had made the entrance between the roots of an old apple tree and these roots made it impossible for Reddy Fox or Old Man Coyote to dig him out if they wanted to. So there had been no need of a backdoor so far as they were concerned. No one ever had tried to dig him out there and he and Polly had lived with a delightful feeling of perfect security.

Very likely this was the reason that when he dug his new home up there by the dusty road he didn't think it necessary to dig a backdoor, although there wasn't anything under the sun to prevent any one digging him out who might want to. Johnny had got it in his head that because no one had tried to dig him out in the old home no one would try to dig him out of the new one. I suspect, too, that the fact that digging was harder work than it used to be for him had something to do with the matter. Anyway the fact is there was but one entrance to that new house, and any Chuck will tell you that to live that way is pure carelessness.

Then, too, Johnny hadn't stopped to think that while that old stone wall might be a protection in some ways, it was a decided cause of danger in another way. It gave enemies a chance to creep, unseen, right up behind him. But Johnny didn't think of this, wherein is shown once again how careless folks who are set in their ways may become.

For a third thing, Johnny had got it in his head that no one really dared attack him now that he was so big and strong. This also made him careless. He didn't begin to watch out for Reddy Fox as he used to when he was younger.

All these things Reddy Fox had discovered, and he and Mrs. Reddy grinned as they made their plans.

©, 1933, by T. W. Burgess.—WNU Service.

Starting the Golden Gate Bridge

PRELIMINARY work for the construction of the giant Golden gate bridge at San Francisco is under way, as may be seen in this aerial view. The trestleway has been completed to allow work on the great caissons which will protect the foundation workmen who will fabricate the south pier in front of Fort Point. The white landmark on the far shore, Lime Point, is the location of the north pier.

Wild Birds Are on the Dole at Oakland

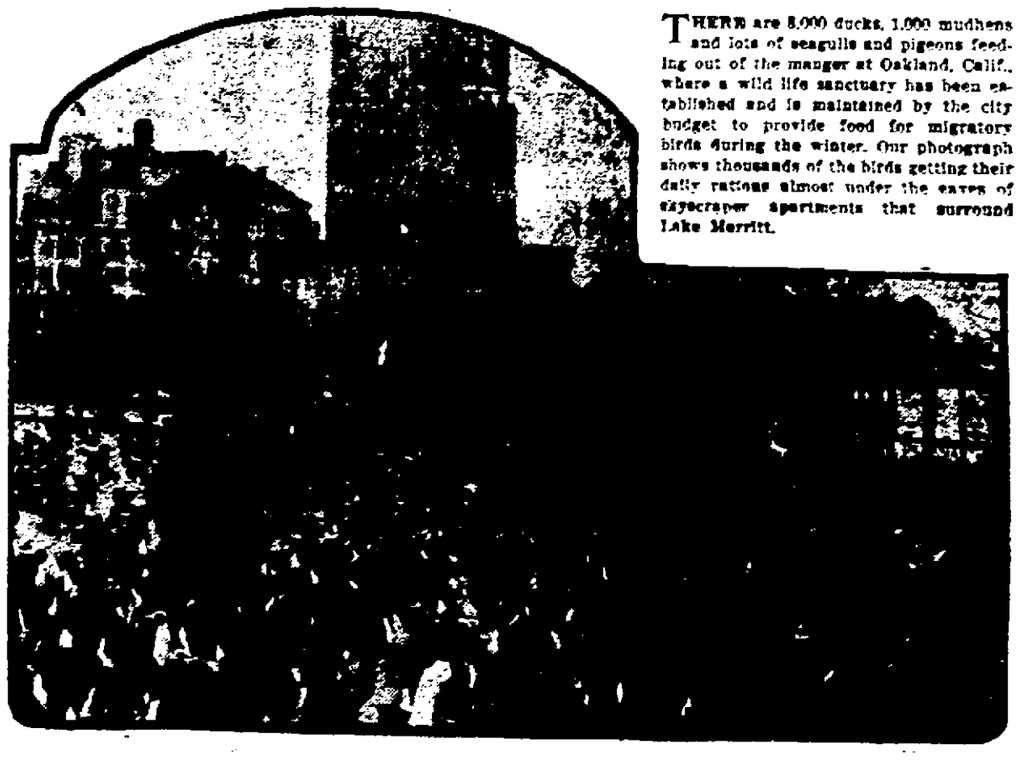

THERE are 8,000 ducks, 1,000 mudhens and lots of seagulls and pigeons feeding out of the manger at Oakland, Calif., where a wild life sanctuary has been established and is maintained by the city budget to provide food for migratory birds during the winter. Our photograph shows thousands of the birds getting their daily rations almost under the eaves of skyscraper apartments that surround Lake Merritt.

Democracy Originated by Ancient Spartan Lawgiver

According to tradition, Lycurgus was the author of the laws and institutions of ancient Sparta and lived during the Ninth century B. C. In order to study the laws of other nations, he traveled to Crete, Ionia, Egypt and perhaps also to Spain, Libya and India. On his return he remodeled the old constitution and established a new social order, which gave the people a voice in public affairs and led to the development of Sparta into a great military state. He is given credit for Sparta's strict military organization and training, her system of education and for the system of subordinating the individual to the state. Some give him credit also for the foundation of the apolia or citizen assembly; the prohibition of gold and silver currency; and the partition of the land into equal lots. The story goes that when this new constitution was completed, Lycurgus exacted a promise from his countrymen not to change it until he returned from a proposed journey; then he voluntarily exiled himself so as to bind them to this promise. The laws he founded are said to have lasted a thousand years. Some historians regard him, not as an actual ruler or lawgiver, but as a god or mythical personage.

Apples of Tasmania Grow From Stump, Not From Limb

Tasmania, Australia, is known to the veteran traveler as apple land, although were the American asked to identify the fruit by the manner in which it grows he would find it difficult, asserts a writer in the Detroit News.

The trees are not more than six feet high. They are trimmed every year and only the stump is permitted to remain. Sprouts grow from the stump and the apples do not hang from the limbs as here. The blossoms bloom from the body of the limb, which is covered with apples, once fittingly described thus: "Apples grow from the limb as freckles on an arm."

Apple growing is a considerable industry in Tasmania, upward of 3,500,000 bushels a year being shipped. The earth is especially suitable for the growth of the fruit, which thrives as no other would there. Large orchards dot the sides of the rocky hills.

The trees grow bushy and as many as 20 bushels of apples often can be picked from one. Fruit growers with ten acres of apple land in southern Tasmania earn a comfortable yearly income.

Wonderful Highway

In the construction of a piece of roadway from Eucalyptus, a station on the Antofagasta-Bolivia railroad to the Caracoles tin mines, some American engineers did a wonderful piece of work. One of them said recently upon his return to this country: "We occupied perhaps the highest road building camp in the world; it was more than three miles up in the air, or nearly 17,000 feet above sea level. Our lowest camp was only 12,000 feet altitude, or something like two miles higher than the ocean. Between these points, 70 miles apart, we constructed a modern motor road—the first of its kind in Bolivia, one of the heart-nations of South America."

PRE-EASTER SALE

This Sale Breaks All Records for Real Values for Those Who Seek to Save Money.

SILK DRESSES WHILE THEY LAST $1.95

DRESS COATS SPORT COATS PRICES RANGE $5.95 to $34.50

THURSDAY SPECIALS

SILK DRESSES $3.95—$12.75

MILLINERY BUY YOUR EASTER BONNET NOW. $1.29—$2.95

SILK DRESSES SPECIAL GROUP $2.95

SUITS BUY ONE FOR EASTER AT THESE LOW PRICES. $5.95 to $14.50

FOR SIXTEEN YEARS LOCATED AT 275 FAIR ST., NOW ESTABLISHED OVER WOOLWORTH'S FIVE AND TEN

WM. ROSENTHAL

317 Wall St. Shop Upstairs and Save Kingston, N. Y.

Mannish Suits Tailored With Glamour

Mannish? Yes. Severe? No! These suits are tailored with glamour to make you look more feminine than ever. The same mannish glen plaids, almost the same double breasted cut as a man's suit, but not quite. The little differences make a suit that is easy-to-wear. Some have Gibson girl sleeves, a most feminine contribution to man-tailored fashions.

Weisberg's

271 FAIR ST. KINGSTON, N. Y.

MOHICAN

57 - 59 JOHN ST., KINGSTON.

SPECIAL THURSDAY

FRESH CAUGHT SHAD LB. 19c

DIRECT FROM THE FISHERMAN.

BEST QUALITY Red Salmon 2 CANS 29c

NOTICE

This is to notify the public that we are not going out of business. Many people have us confused with another organization who recently discontinued operation.

Kingston Modern Home Supply Co.

21 - 25 GRAND ST., KINGSTON, N. Y. PHONE 2415.

The Largest Distributors of Electrical Refrigeration in Ulster County.

TEXACO AND DE SOTO TESTED BY DRIVER

Stu Hawley, former transcontinental record holder, who is on a 14,000 mile tour through the United States, visiting among other places the capital of each state, is scheduled to visit Kingston on Saturday, April 8.

Plans are for a stop at the Texaco station on Albany avenue at 2 p. m., the tour being under the auspices of the Texas Oil Co., as a demonstration of the superiority of their products. Hawley is driving a De Soto coupe on his long trip and after stopping at the Texaco station for a check-up on oil and gas conditions is expected to visit the Van Kleeck Garage, distributor for De Soto cars, North Front street.

Mr. Hawley will undoubtedly be glad to greet all De Soto owners and prospective owners at the Van Kleeck garage and allow them to see for themselves how the De Soto is standing up under the strain of a 14,000 mile trip, check up on the general condition of the car, wear on tires, etc.

Bronson Draws With Sexton At Armory

Phil Bronson [illegible] Connecticut middleweight champion and Eddie Sexton, the [illegible] flash, battled to a [illegible] draw in the feature of the American Legion welfare bouts at the [illegible] armory Tuesday night. [illegible] fans [illegible] satisfactorily [illegible] decision [illegible] trials.

According to the [illegible] who kept a close score, the first two rounds were even. [illegible] was credited with the third [illegible] seemed to shake Bronson with several right hooks to the head. The fourth was called [illegible]. Neither showed much action in this frame. Sexton captured the fifth by a shade, punishing Bronson with a hard body attack. He also landed a right uppercut that staggered Phil. The easterner sent over one terrific overhand right to the negro's jaw. The sixth was even.

Sexton Cautious

Sexton seemed more cautious than in his other bouts with Bronson probably because of the knockout Phil scored over him at Poughkeepsie. He was a little backward in taking the lead. Bronson dashed into the negro at every opportunity, trying to land a punch that would give him another knockout verdict. However, Eddie's cautiousness and ability at counter fighting prevented this.

The scrap was the fourth between the two. Their first meeting here last summer ended in a draw, Sexton got the decision in a return, Bronson won in Poughkeepsie by a knockout and last night's match balanced, leaving the boys on about even footing again. Sexton was favored by the majority to win.

Weights were Sexton 166, Bronson 166½.

Diamond Wins.

Sammy Popp, fighting his first scrap after an extended lay-off, bowed to Jack Diamond in the six round semi-final, the latter taking credit for four of the chukkers. Popp won the first during which he showed plenty of action and looked as though he was going to give the Brooklyn lightweight a hard go for the honors. He retarded in the second which was called even. From the third on the going was all in favor of Diamond, who punished the Poughkeepsie boy with a terrific body attack that featured his left. This weapon landed to the midriff many times doubling Sammy every time. In the sixth stanza Popp was forced to go down on his knee for a count of nine, but was saved from more punishment by the bell shortly after arising. Diamond weighed 136, Popp 135.

Adam Unverzagt, 147, of Ellenville finished strong enough to convince the judges that he deserved the duke over Ray Johnson, 144, Brooklyn negro but to ringsiders and none other than Referee Bill Singer himself the best Adam should have received was a draw. Campaigning a couple of shades below par, the Ellenville welterweight failed to hit an impressive pace until the fourth round, the only one he won, according to several experts. The first frame was even. Johnson took the second and third, Adam won the fourth and the fifth and sixth were even. However, in the last three periods Unverzagt tried hard, trading cuffs with the Brooklynite, but not to a degree that should have given him the verdict, according to the fans who were close enough to sniff resin all evening.

Preliminary Results.

Charlie Smith, 180, Hurley, knocked out Buddy Mertine, 155, St. Remy, in 40 seconds of the second round.

Battling Bovee, 138, St. Remy, stopped Paul Stokes, 132, Kingston, in one minute of the third round.

Frankie Loman, 160, Hartford, Conn., outpointed Jack Willard, 157, Brooklyn, four rounds.

Kid Hersfield, 144, Waterbury, Conn., outpointed Izzy Bender, 154, Brooklyn, four rounds.

Officials were Bill Singer, referee; J. Finnerty and Charlie Neffs, judges; Joe Sills, timer; Sam Riber, announcer.

One minute of silence was observed for those who met death when the Akron dropped into the sea. Bugler Frank Sass, of the American Legion, blew taps as the mass stood at attention.

Next Card April 11.

Tuesday night, April 11, there will be another card of American Legion welfare bouts, featuring Otis Paradise of Brooklyn and Babe Lancaster of Syracuse.

Where Problems Are Solved

Uncle Abe says that most of a man's problems are solved somewhere directly north of the collar button and east and west between the ears.

Hand Tailored

SUITS

Fine worsted cloth—Newest Spring styles—single or double breasted.

(See Window Display)

13.95

Just came in from New York

Kuppenheimer
Roberts Wicks
Michaels Stern
Kirschbaum

Hand Tailored

SUITS 18.75

Newspring styles

Walt Ostrander

Next to Rose & Gorman's
Head of Wall St. Kingston

American League Has Exhibition Lead by 6 Games

By Herbert W. Barker, Associated Press Sports Writer.

New York, April 5. (AP).—With only a week more to go, the American League boasts a six-game margin over the National in 50 inter-league exhibition games this spring.

A tabulation of results today showed 28 victories for the American League against 22 for the National. A score more games remain before the clubs get down to the serious business of deciding the major league pennant races and the National League may succeed in overhauling their rivals from the junior circuit.

Principal Winners.

The New York Yankees, Boston Red Sox and Detroit Tigers have been the principal winners for the American League. The world champion Yankees have won eight games out of 12 from National League rivals while the Red Sox and Tigers each have won four and dropped two.

Not one club in John Arnold Heydler's loop has succeeded in getting better than an even break against the American League although four of them, the Cubs, Pirates, Dodgers and Giants, have amassed .500 averages.

The Philadelphia Athletics have lost the most games in the inter-league series, eight, but offset that with seven victories, more than any other club except the Yankees.

Detroit's Record Best.

In the tabulation of all major league results whether inter or intra-league, Cleveland's Indians remain the only undefeated team. The Indians won over Washington in the only two games they've played against major league opposition. The New York Giants have won the most games of this class, 10, while the Boston Braves have lost the most, 11.

Taking into account all games, whether involving major or minor league opponents, Detroit has the best record with 11 victories and two defeats. The St. Louis Browns, with 10 and 3 and Cleveland with 13 and 4, stand second and third respectively.

Canzoneri Fights Ross Next June

Chicago, April 5 (AP).—Barring unexpected hitches, Tony Canzoneri will defend his lightweight championship against Barney Ross, fast rising Chicago youngster, before a world's fair crowd in June.

Joe Foley, promoter for the Chicago Stadium Operating Company, today said managers of both fighters had agreed to the match and that it would be held outdoors on June 22 or 29.

In the few years that he has been campaigning in the professional field, Ross has made sensational progress. In his last fight at the Chicago Stadium, March 22, he outpointed the rugged trial horse of the lightweight division, Billy Petrolle of Fargo, N. D., in 10 rounds.

FIGHTS LAST NIGHT

(By The Associated Press)

Philadelphia—Benny Bass, Philadelphia, outpointed Johnny Farr, Cleveland, (8). Frankie Edgren, Cheyenne, Wyo., knocked out Gene Klopak, Chicago, (2).

Miami—Lou Terry, St. Louis, outpointed Lou Jalles, Cleveland, (10). Roy Bailey, Atlanta, knocked out Joe Parker, Philadelphia, (1).

West Palm Beach — Frankie Hughes, Clinton, Ind., outpointed Rufus Miles, Columbus, Ga., (10).

Alexandria, Va.—Arthur Huttick, New York, outpointed Les Kennedy, Butte, Mont., (8). Nick Antonelli, Washington, knocked out Jack Lamar, Cleveland, (1).

Des Moines—Jack Brady, Syracuse, N. Y., outpointed Bud Saltis, Chicago, (10).

Indianapolis—Peewee Jarrell, Fort Wayne, Ind., knocked out Lee Cox, Cincinnati, (5); Billy Frick, Evansville, Ind., outpointed Young Helms, Cincinnati, (10); Henry Hook, Indianapolis, knocked out Lee Norton, Cincinnati, (2).

Toledo, O.—Eddie Koppy, Detroit, and Lew Shepherd, Cleveland, drew, (10); Mike Flaherty, Toledo, outpointed Harry Fine, Detroit, (10); Marty McHale, Cleveland, outpointed Earl Filban, Detroit, (5), (Filban's hand was injured in fifth round); Kayo Morgan, Toledo, outpointed Henry Gowatch, Detroit, (6).

Cleveland—Jimmy Vaughn, Cleveland, outpointed Paul Dazzo, Chicago, (10); Babe Dunning, Cleveland, outpointed Larry Madge, Cleveland, (10); Ross Fields, Chicago, outpointed Willie Davies, Charleroi, Pa., (10).

WRESTLING LAST NIGHT

(By The Associated Press)

Albany, N. Y.—John Paul Jones, 215, Texas, threw George Hills, 218, Canada, 34:10.

Baltimore—Joe Malcewicz, 240, Utica, N. Y., threw Fred Meyers, 208, Chicago, 44:00.

New York—Sam Stein, 205, Newark, threw Mike Mazurki, 218, New York, 24:43.

Blazin' Ben —By Pap

The game's two greatest southpaws, Bob Grove of the Athletics, left, and Vernon Gomez of the Yankees, shaking on their mutual mastery of American League batters. Gomez's record doesn't compare with Grove's yet, but he hasn't been at it as long.

SPORT SLANTS

By ALAN J. GOULD

(Associated Press Sports Editor.)

The loss of the little black-thatched speedster, Bill Carr, strikes heavily at the outdoor championship hopes of Lawson Robertson's Pennsylvania track team, but there were no outstanding worlds left for the Arkansas flier to conquer, if that happens to be any consolation to him and the man who developed him into America's greatest quarter-miler.

After congratulating himself he is coming out of the automobile smash-up with every assurance of a complete recovery, Carr can reflect upon the fact that anything he did or could have done, after his magnificent summer of foot-racing in California in 1932, would be in the nature of anti-climax.

No sweeter trio of performances ever were turned in over a stretch of a few weeks than Carr furnished in taking the measure of Stanford's great Ben Eastman three times running at Berkeley, Palo Alto and the Olympic Stadium, all in world record time.

His Fame Secure

Eastman won't have his chance for "revenge" over Carr, but that may be just as well for the blond, lanky California boy. Carr won't be able to prove his worth at the 100 and 220 yard distances, as Robertson had planned, but that seems relatively unimportant, too.

Certainly the chances were slim that Carr would have added any dash records to his 400 meter and 440 yard achievements.

If it's any satisfaction, then, to the trim little fellow who thrilled the athletic world not once but thrice in a single season, we'll count him "in" on a full share of the foot-racing honors for all time and wish him luck in the longer race where they don't sit up in the stands and howl encouragement.

Big Three of Track

From 400 meters on up to any distance you care to choose, we will take Bill Carr, Douglas Lowe and Paavo Nurmi and let any other combination try to match their performances.

For speed, rhythm and class, they top our list for all time.

Even the old timers, those who can recall quite clearly runners like Lon Myers, Maxey Long, Alf Shrubb and Hannes Kolehmainen, will nod agreement with me in recognizing that it wasn't alone the time standards Carr, Lowe and Nurmi established, but also the manner and margins by which they turned in their greatest triumphs.

All three produced their best when the going was toughest and the spotlight at its brightest. Nurmi in 1920 at Paris and 1925 in New York, Lowe in 1928 at Amsterdam and Stamford Bridge, Carr at Palo Alto and Los Angeles in 1932.

EXHIBITION BASEBALL RESULTS YESTERDAY

(By The Associated Press)

Boston (N) 7; Brooklyn (N) 6.

New York (N) 7; Birmingham (SA) 0.

Chicago (A) 4; Pittsburgh (N) 1.

Detroit (A) 9; Chattanooga (SA) 6.

New York (A) 13; Nashville (SA) 0.

St. Louis (A) 7; Atlanta (SA) 5.

Washington (A) 16; Knoxville (SA) 4.

New Orleans (SA) 2; Cleveland (A) 1.

St. Louis (N) 9; Osceloa Indians 1.

Columbus (AA) 9; Rochester (IL) 3.

Dallas (TL) 10; Indianapolis (AA) 9; 10 innings.

If Cliff Bolton only could cage foul balls like he can hits, the Senators' catching worries would be ended.

Latest News from The Baseball Front

Richmond, Va., April 5 (AP).—There's bad news coming soon for a flock of rookies with the Brooklyn Dodgers. Director Joseph Gilleaudeau will confer with Manager Max Carey at Washington tomorrow on what releases should be handed out and the fall of the axe won't be long delayed. Most of the younger pitchers, however, may escape until the 23-man team limit becomes effective May 15.

Crosetti At Short

Nashville, Tenn., April 5 (AP).—Frank Crosetti probably will start the season at shortstop for the New York Yankees and will remain there until developments warrant a change.

Crosetti has been fielding brilliantly and batting well in recent games and seems to have won back his old job, threatened for some time by Bill Werber, former Duke University flash.

Lacks Only Control

Birmingham, Ala., April 5 (AP).—Just when everybody had about given up hope of Roy Parmalee's ever finding himself this spring, the big right hander turns up with a four-hit shutout.

With speed to burn and plenty of stuff to fool the batters, only lack of control has kept Parmalee out of a regular major league job. He was wild in spots in the New York Giants game against Birmingham yesterday but on the whole he pitched the best game he has shown all season.

Polish Cagers Trim Hebrews 42 to 37

In a battle that was no gentle session the Z. N. P. basketball team defeated the Hebrew-Americans Tuesday at White Eagle Hall, 42-37. Starring for the Polish victors were R. Kieffer and L. Kolano with 17 points apiece, and M. Basch for the Hebrews with 13.

Individual scores:

Z. N. P. (42)—R. Kieffer, 17; L. Kolano, 17; B. Kennoch, 8.

Hebrews (37)—M. Basch, 13; M. Dahl, 2; O. Basch, 5; L. Levine, 7; J. Basch, 2; O. Barch, 4; Spitzer, 4.

Score at the half, 26-16, favoring the polish boys.

Tonight at the Downtown Jewish Community Center the Hebrews are to close their season against Tony Gentile's Clowns. Starting time of the game is 8 o'clock. Dancing will follow it.

Preliminary Results

In the preliminary games at White Eagle last night the Scholastics defeated the Z. N. P. Juniors 34-31, Stenson featuring for the winners with 14 points and M. Carpino for the Juniors with 12, and the St. Mary's Girls outscored the Z. N. P. Girls 21-19, E. Mitchell doing the major scoring for the victors and Miss Ellsworth for the Z. N. P's.

BILLIARDS

City Championship.

Picked as the favorite in Tuesday's match of the city billiard series, Charlie Bovie, veteran cue artist, failed to come through, losing to Bob East of Stone Ridge, 65-100. High runs were East 10, Bovie 10.

At the Koenig A. C. tonight Meine Russell of Saugerties plays "Pie" Murphy at 8 o'clock.

Tri-Club Tourney.

In the tri-club billiard tournament match Tuesday, Harry Ertelt defeated "Rookie" Prusack, 100-74. High runs were Ertelt 14, Prusack 14.

At the North Rondout Social Club tonight Jimmy DeCicco meets "Hotch" Alcon at 8 o'clock.

Final Arrangements For City League

Baseball fans soon will know all about the City League, it is expected, for the final meeting to make plans for the start of the 1933 season will be held at the city hall Thursday evening at 7:30, with Judge Bernard A. Culleton, president of the circuit, presiding.

He advises all teams expecting to compete for the city pennant to have representatives at the session, during which arrangements to open up on Monday, May 15, will be discussed. The judge is anxious to see the championship race get off to an early start in order to give the fans plenty of baseball. This year the league is expected to enjoy one of its most successful season.

Teams that are practically certain to compete are the Schrivers, Morgan Repealers, Clows Dairy, Knights of Columbus and a club to be entered by Ben Short. All other nines interested are invited to have representatives at Thursday's meeting.

Fishing Contest Again This Year

In answer to inquiries since the opening of the trout fishing season on April 1, Sweeney & Schonger announce that they will again this year conduct one of their popular big fish prize contests. They add that the prizes this year, which marks the fourth year they have conducted these contests, will be the finest yet offered.

Prizes are offered for the largest fish in three classes, trout, pickerel and bass. In each class a prize is offered for the largest fish caught each month, with a grand prize for the largest fish caught during the season.

On trout the contest will run from April 1 to August 31; pickerel, May 1 to September 30; bass, July 1 to September 30. The fish must be caught in Ulster county and caught in accordance to the provisions of the game law. Entries must be brought to the Sweeney & Schonger store on Fair street within three days of the time they are caught, to be weighed and measured and a note made of the place where they were taken. The store does not retain the fish. In 1932, there were 48 fish entered, in addition to many that were brought in but not entered when it was discovered that they were already outclassed. The champion trout for 1932 was entered by R. DeSilva of Boiceville. It was caught in the reservoir July 5, and weighed, after being dressed, six pounds and 12 ounces.

The monthly prize for trout this year will be a late model Shakespeare reel. The prize for the largest trout caught during the entire season will be a Shakespeare rod and reel.

Prizes for other classes of fish will be announced when their seasons open.

NEW HURLEY.

New Hurley, April 5.—Mrs. Perry DuBois has been spending a few days with her sister, Mrs. Henry Downs, in Jersey City. Her nephew returned to his home with her after spending a few days with his aunt and uncle.

For about two hours last Saturday evening the people in this vicinity were without electricity, having to go back to the old fashioned method of using lamps and candles.

Hallock Sutton of near Walden and Mrs. I. Sutton and daughter of this place, called on relatives in Clintondale last Tuesday.

The Young Woman's Club will hold a pot luck luncheon in the hall Friday noon, April 7. The afternoon will be spent in sewing for the church fair, and each member is requested to wear a house dress.

Miss Jeanette Van Arendonk of New Paltz spent the week-end at the home of Mr. and Mrs. Jesse Brown.

Mrs. F. G. Schoonmaker is spending several days at the home of her daughter and son-in-law, the Rev. and Mrs. Rosco Strivings, in Highland Mills.

A congregational meeting will be held after the preaching service Sunday morning, April 9, when the yearly reports will be given. Two new deacons and elders will be elected to fill the place of those whose terms have expired.

Mr. and Mrs. Floyd Wells and daughters, Jean Marie and Elizabeth, of Modena, and Mr. and Mrs. Frank Dueinberre of Highland spent Sunday afternoon with their aunt and cousin, Mrs. Isaac Sutton and daughter.

Harry VerStrate of the second year class of the New Brunswick Seminary delivered a very interesting sermon here last Sunday morning. Next Sunday the pulpit will be occupied by John Heidewcich of the seminary. Christian Endeavor meeting Sunday evening, April 9, at 8 o'clock. Topic, "What Deciding For Christ Means." Matt. 18:24-25.

The Missionary Society will meet at the home of Mrs. Isaac Sutton on Thursday afternoon, April 13, at 2:30 o'clock. Subject, "Easter." Leader, Mrs. Gerow Wilkin. Bible word, "Joy".

A musical entertainment will be given in the New Hurley Reformed Church by Miss Dorothy Spencer and her grandmother, Mrs. William Cadman, on Wednesday evening, April 19, at 8 o'clock. William Spencer and Marion Mackey of this place will give readings. Miss Spencer comes from New London, Conn., and is a radio entertainer over WTIC in Hartford, and WJZ, New York. She will play several selections. A silver offering will be taken and will be donated to the church. This will be a rare treat for the people of this vicinity. It is through the kindness of Mr. and Mrs. Clarence Spencer that they have been able to secure these talented musicians. Mr. Spencer is the superintendent of the farming at the Medium Security Prison.

First Child Baptized

The first child to be baptized in this country was Virginia Dare in 1587.

FARM POULTRY

TO CHECK INROADS OF POULTRY LOUSE

Eradication Simple Matter, Specialist Says.

By R. R. GRAY, Extension Poultryman, Ohio State University.—WNU Service.

Controlling the inroads of the poultry louse upon the production of the farm flock is a relatively simple task. The first symptoms of lice infestation are droopiness, lowered wings, and ruffled feathers. In young chicks, diarrhea follows and chickens often die in a few days; or in older chicks they sometimes fall prey to various other diseases.

Mature birds sometimes are very heavily infested without showing much ill effects, but usually the egg yield is likely to decrease with a heavy lice infestation. In other cases, the mature bird may lose weight and die as a result of these little rapacious warriors.

Several different types of treatment have been designed for the control of lice; any one of which may be very effective. The big factor to be considered is the ease of treating the birds and the effect upon egg production.

Perhaps one of the best ways of controlling lice is by the use of nicotine sulphate. This material is applied to the top part of the perches just before the birds go to roost. The essential thing is to get as small a quantity as possible along the roosts and yet have some along the entire length of the roost. Although nicotine sulphate is very expensive, it has been found that a teacupful of the material is enough to treat the perches in a house with a capacity of 250 birds.

A second application should be made some eight or ten days after the first in order to destroy the newly-hatched lice.

Give Chicks Plenty of Room in Brooder House

"To successfully brood baby chicks a suitable brooder house and brooding equipment are necessary," says O. C. Ufford, extension poultryman for the Colorado Agricultural college.

"First of all, the brooder house should be large enough to comfortably accommodate without crowding the number of chicks to be brooded. A safe rule is to allow not over three chicks for each square foot of floor space.

"Experiments have shown a direct relationship between death loss of chicks and the amount of brooder floor space allowed per chick.

"The brooder house should be constructed to conserve heat, but it should be arranged so there can be frequent changes in the supply of air.

"Sunlight is important for the normal growth of baby chicks. Sunshine is one of the best disinfectants. The brooder house should be so constructed that it will provide plenty of sunshine. Last, but not least, the brooder house should be made so it can be cleaned easily—so that every crack and crevice may be reached by disinfectants."

How to Make Cold, Damp Poultry House Warm, Dry

Recently it has been found that at very little cost except for labor half-monitor poultry houses can be transformed from cold and damp houses into warm and very satisfactory ones. First the windows at the top are entirely removed, and the south side of the roof is raised at the middle to meet the north roof, so as to make a two-slope gable roof. The whole side can be raised as a unit by loosening the rafters at the middle of the building and then several men lifting it up and splicing the rafters.

When the roof is completed, the windows which were at the top are put into the south wall so as to make it nearly all glass, stringers are put across about six feet above the floor, strips and a 12 to 18-inch layer of oats straw put on, and then slatted openings made in each gable end or ventilators put on the roof.—Prairie Farmer.

Sex Shown by Feathers

At six weeks of age it is difficult, especially with the larger breeds, to tell sex. There are several "tests" offered among them this one: Pluck a few feathers from around the saddle or the base of the tail and hold them up to the light. If they are pointed they indicate a cockerel; if rounded, a pullet, it is claimed. Another way is to hold up the bird by the back of its neck with two fingers. If a male it will drop its legs; if a female it will draw them up close to the body.

Use of the Nest Egg

Nest eggs are not of any great value. The hens do not lay any better where they are used. Hens that are kept in a modern poultry house where there are sufficient nests and where the birds are fed and cared for properly do not need any nest eggs. Getting eggs is a matter of feed, and if there are plenty of nests, the hens will have no difficulty in finding them when they are in a laying mood, according to a poultry authority in the Montreal Herald.

Indiana's Sixth Governor

Indiana for its sixth governor called on a native Pennsylvanian, David Wallace. He was born in Mifflin county, Pennsylvania, April 24, 1799, and while still young removed with his parents to Ohio, where they became neighbors of Gen. William Henry Harrison.

CLASSIFIED ADVERTISEMENTS

One Cent a Word

(No Advertisement Less Than 10c a Day With Minimum Charge of 30c)

ALL ADS CARRYING BOX NUMBER ADDRESSES MUST BE ANSWERED BY LETTER OR POST CARD. THE FREEMAN WILL NOT BE RESPONSIBLE FOR MORE THAN ONE INCORRECT INSERTION OF AN ADVERTISEMENT IN THESE COLUMNS

REPLIES

The following replies to classified advertisements published in The Daily Freeman are now at The Freeman Office:

Uptown

Box AMZ, DD, Driver, Firm 1, 100

Downtown

Box Children, GW

FOR SALE

APPLES—for fine quality fruit, stop at Elmendorf's Stand, 2 miles out Hurley avenue.

BULL TERRIER, Boston Collie, French poodle. Rosendale Road. Phone 7 W-2.

BURNED WOOD—house boat, furnished; also row-boats to let and for sale. John A. Fischer, 234 Abeel street.

COW MANURE—clean, black, rotted two years, delivered in 100 lb. bags, $1. Wilts Farm. Phone 555-M-2.

CASH REGISTER—bar fixtures complete, very cheap. Phone 2903.

ELECTRIC MOTORS—new and rebuilt, ½ to 5 horsepower; bearings and brushes for all types of motors. Carl Miller & Sons, 674 Broadway.

EASTER BUNNIES—at 27 Livingston street. Phone 3129-R.

FRAME BUILDING—14'x31'; suitable for garage. 202 Albany avenue or phone 921.

FRONT SPRING—also tire rim for late model 1928 Studebaker Dictator; very reasonable. Phone 1518-J or call 32 Furnace street.

FURNITURE and stoves, new and used. A. Kreisler, 11 St. James street.

FURNITURE—stoves, bedding at bargain prices. Chelsea Furniture Store, 16 Hasbrouck avenue.

GAS RANGE—in perfect condition, large size; reasonable price. A. J. Harder, 63 North Front street. Phone 2141.

GAS RANGE—large, Clark Jewel, part white enameled. 15 Warren street. Phone 1907-R.

HARDWOOD—stove or furnace length; delivered $3 per load. Edgar Elliott, Route 4, Kingston. Phone 3783-J.

HARDWOOD—sand, stone, cinders. A. Vogel Trucking Company. Phone 125.

HARDWOOD—stove lengths, and salt hay. E. T. McGill.

HARDWOOD—stove lengths, $2.50 per load. Phone 2723-R.

HORSES AND MULES—in carload lots, gentle, well broke, Iowa horses; all ages; reasonable prices; will sell on orders. Write or wire J. F. Teal, Fairfield, Iowa.

HOUSEHOLD FURNITURE—dishes and glassware, some antiques. 126 Pearl street.

$3—HARDWOOD—$3
A large load of oak hardwood; sawed to order, either for furnace, stove or fireplace; will also split. For further information call 1877-J.

JUST RECEIVED two carloads of water and steam pipes; special low prices up to and including April 8th. Apply Natburn Plumbing Supply Company, 72 Broadway.

KITCHEN CABINET—Marsh; reasonable. 221 West Chestnut street or telephone 27-J.

LOCUST POSTS—7' long; one flag pole, 34' long. Route 3, Box 110, Kingston, N. Y.

OFFICE DESK—oak, flat top, new; 158 Washington avenue.

PIANOS—several used, upright, in good condition, for sale or rent. Fred C. Winters, Clinton avenue. Phone 1213.

PUMP—2-cylinder, 1¼" shallow well, belt driven, $15. Schoening, 196 Wall street.

RETREADED balloon and truck tires; good as new; very low prices; take a look. 162 Maple Hill, Rosendale Road.

SEWING MACHINE—Singer, oak cabinet, $30. Albany avenue extension and Lay street. Mrs. M. Drewes, St.

SHOW CASES—in good condition; cheap. 234 Broadway. Phone 1225.

STOVES—bought and sold. Phone 3310. L. Cohen & Son, 15 Hasbrouck avenue.

TANK HEATER—new, galvanized, and range boiler with brass circulation; screen door, oak; rush bottom Windsor chair. 150 Washington avenue.

TRAILER—Chenango Camp. Cheap; Inquire A. Steinding, 46 Hurley avenue.

USED TIRES—all in good condition; sold at lowest prices. Come in and convince yourself. Jack's Sunoco Gas Station, 109 North Front street, Kingston.

WOOD—delivered, any length. T. McSpirit, telephone 267-M-2.

WOOD—kiln dried $3.50 per load. Sawed or split. Phone 2751, Clearwater.

WOOD—stove length, all hardwood, $2.50, large load. Phone 1166-W.

Poultry and Supplies for Sale

BABY CHICKS—Weidner's, White Leghorn; hatches twice weekly; prices reduced 25%. Charles H. Weidner, West Shokan, N. Y. Telephone Shokan 228.

BABY and started Chicks. Supervised White Leghorns. Custom Hatching. Frederick Davis, Stone Ridge, N. Y. Phone High Falls 4-F-4.

$00 BROILERS—four weeks old. Mrs. Mary Burns, Bloomington, N. Y.

BEGINNING with batch May 3rd, Homeland Farm White Leghorn Baby Chicks reduced to 7c each; Custom hatching 2c per egg for 150 eggs or more. Homeland Farm, Rosendale, New York. Phone 22-F-4.

HOMER PIGEONS—Inquire at 179 Lincoln street.

KERR'S LIVELY CHICKS
New low prices
Utility Leghorns, price 8c each
Blood Tested White Leghorns, Barred Rocks, R. I. Reds and White Rocks, 10c each
Chicks on hand at all times
KERR CHICKERIES, INC.
Cor. Washington and Hurley Aves.,
Kingston, N. Y.
Telephone Kingston 4161

REAL ESTATE FOR SALE.

A-1 18-room all year tourist house, all improvements, on 9-W, Kingston, N. Y.; fully furnished; on account of illness; reasonable. O.K. Uptown Freeman.

ATTRACTIVE four-room bungalow, every convenience; acre pine grove; $1,500, cash $500. Hudson Counties Estates.

BUILDING LOTS—Restricted Residential, 50x120, opposite Forsyth Park; five minutes' walk to city bus line, 10 minutes' walk to stores and banks; all city advantages, protection. Description of Park: 16 acres, woods. All outdoor games and pleasures for every age, wading pool, zoo. R. K. Forsyth. Phone 207.

BUNGALOW—five rooms and bath, hot water heat; two-car garage. Lewis Brown, Main Street, Hurley, N. Y.

COTTAGE—near Wall street, six rooms and bath, all improvements; garage; $4,500, small cash payment. Six room cottage, near city hall, all improvements except heat; lot 50x100; $3,200. Seven-room house, downtown, all improvements except heat and bath; lot 40x110; price $800. Six-room residence in Third ward, all improvements; garage; $3,500. Several new houses, uptown, choice of hot water or hot air heat. Eight-room residence, near Albany avenue, built-in bath, oak floors, Holland heater; garage; $4,500. W. H. Gill, 3 East Strand. Phone 2782 or 2182.

COTTAGE—six rooms, newly painted, all improvements; good locality; if interested write Box Cottage, Downtown Freeman.

One Cent a Word

(No Advertisement Less Than 10c a Day With Minimum Charge of 30c)

REAL ESTATE FOR SALE.

BEAUTIFUL HOME—255 Albany avenue, six large rooms, tiled bath, oil heat, automatic hot water, gas refrigerator; double lot; landscaped; nicely furnished or unfurnished; easy terms. C. I. Schoening, 196 Wall street.

BOUSE—two-family; suitable for doctor. 341 Hasbrouck avenue.

HOUSE—two-family, improvements, $2,800; country property, semi-bungalow, $1,800; four-family house, centrally located, $4,000; beautiful modern seven room home, $5,500. Many attractive rentals. Durham C. Reynolds, 246 Smith avenue.

NEAR KINGSTON—six-room house, garage, barn, electric. Merritt, 180 Albany avenue.

PROPERTY—consisting of house and three lots. 172 Flatbush avenue.

A-1 TOURIST—boarding house, 10 rooms, all improvements; bungalows, barn, camp sites; fruit; good bathing, boating, fishing; on state road. Phone 9-W-2.

TWO HOUSES—43 acres land, Kingston; must be sold. Phone 2508.

WELL ESTABLISHED gas station, Route 28, Merritt, 180 Albany avenue.

APARTMENTS TO LET

APARTMENTS—four, five and six rooms, all modern improvements; good location; reasonable rent. Inquire Baker's, 35 N. Front street.

APARTMENT—five rooms, all improvements; garage; adults. 67 O'Neil street.

APARTMENT—three rooms, all improvements, heat furnished. Schultz Apartments, 66 Hurley avenue. Call 1695-J.

APARTMENT—three rooms, heat, light, gas, furnished; in Second ward. Shatemuck Realty Co., 256 Wall street.

APARTMENT—58 Fair street, all improvements, heat furnished. Apply 690 Broadway.

APARTMENT—three rooms, all modern improvements. 326 Washington avenue. Phone 2171.

LAFAYETTE AVE., 13—apartment, five rooms. Phone 3664.

APARTMENT — modern improvements, heat furnished. A. W. Mollott, 302 Wall street. Phone 1730.

APARTMENTS—three and four rooms, heat and hot water furnished. 356 Washington avenue.

APARTMENT—four rooms, improvements. Inquire 71 Garden street.

APARTMENT—four rooms and bath, hot water, electric refrigerator and heat. 674 Broadway. Telephone 1649.

APARTMENTS—all accommodations. 306 Washington avenue.

APARTMENT—four rooms and bath, hot water and heat furnished. 163 Green.

APARTMENTS—four and two rooms, Franklin Apartment House, Broadway and St. James street. Phone 2756-W or 2525.

ALL IMPROVEMENTS—Frigidaire; best location. Inquire Gold's, 322 Wall street.

ALBANY AVE., 192—pleasant apartment, all conveniences. Frigidaire. Mrs. Langley.

APARTMENT—three and five rooms, bath, all improvements, including heat; garage if desired. 184 Hurley avenue. Phone 3099-W.

APARTMENT—five rooms, garage, all improvements, heat and hot water furnished. 16 Lafayette avenue. Telephone 748-W.

APARTMENT—uptown; five rooms, West O'Reilly street. Phone 51.

CLINTON AVE., 150—four rooms and bath, improvements. Phone 384-R.

DOWNS ST., 62—five rooms, hot water heat; garage; kitchen range.

FAIR ST., 165—five rooms, bath, first floor, all improvements, heat furnished. Phone 3889-W.

FAIR ST., 194—apartment, six rooms, all improvements. Phone 1174.

GREEN ST., 31—apartment, electric, gas, heat, hot water, furnished.

GREEN ST., 46—three nice rooms, bath, heat; adults. Phone 2028.

HASBROUCK AVE., 75—three rooms with improvements; reasonable rent. Phone 1273-W.

MODERN APARTMENT—five rooms and bath. Apply C. P. Ashley, Henry and Sterling streets.

MAIN ST., 21—furnished apartment; private bath, heat, hot water, frigidaire, smoothtop range. Opposite Eagle Hotel.

ROOMS—three, sun parlor, all improvements, light, heat, garage furnished. 2527-J.

WEST CHESTER ST., 85—five rooms, bath, all improvements; garage; adults. 612-J.

FURNISHED ROOMS TO-LET.

ALL IMPROVEMENTS—convenient for light housekeeping; very reasonable. 156 St. James.

ATTRACTIVELY FURNISHED room; light housekeeping privileges; very reasonable. 640 Delaware avenue.

BROADWAY, 555—furnished rooms; $3 and $4; steam heat, hot water; housekeeping.

BROADWAY, 771—furnished rooms; light housekeeping if desired; all improvements.

BREWSTER ST., 18—furnished room for lady only. Phone 1644-R.

DOWNS ST., 27—nice room; reasonable; gentleman preferred. Phone 2417.

FAIR ST., 164—furnished room, with all improvements.

FOXHALL AVE., 720—furnished room, all improvements.

FURNISHED ROOMS (3)—Inquire 40 Albany avenue.

GREEN ST., 121—furnished rooms.

GREEN ST., 70—furnished rooms, light housekeeping, all improvements; private entrance. Phone 1585-R.

HASBROUCK AVE., 488—large, light room; $2; light housekeeping room.

HOUSEKEEPING APARTMENT—all improvements, and garage. 61 Downs street.

OAK ST., 28—furnished room; gentleman; private home; all improvements. Phone 466-M.

ROOM—board or light housekeeping. 45 Franklin street.

ROOMS—by the week; $2.50 up. Mitchell Hotel, 15 North Front.

ROOMS—furnished, single and double, neat and clean; A-1 location, uptown; rent very reasonable. Phone after 5 p. m., 2629-W or call 913 at any time.

ROOMS — furnished, with or without board. Inquire 260 Smith avenue.

TWO ROOMS and kitchenette, private bath. Winters, 231 Clinton avenue.

FURNISHED APARTMENTS

APARTMENT—two rooms, light housekeeping; also single room. 59 St. James street.

SELECT furnished apartment, convenience, Frigidaire. Mrs. Langley, 192 Albany avenue.

VAN GAASBECK ST., 22—two or three room apartments, six windows, gas range, electric, water, heat and bath. Phone 2508.

FLAT TO-LET

BREWSTER ST., 55—four small rooms, upstairs. Phone 625-J.

DELAWARE AVE., 612—flat, five or nine rooms, improvements. Phone 377-W.

FLAT—five rooms, all improvements. 112 O'Neil street. Inquire Fred J. Roosa, 257 Albany avenue. Telephone 981.

FLAT—five rooms, all improvements; reasonable. Inquire 32 Cedar street.

FLAT—six rooms, all improvements. Call 87 Franklin street.

FLAT—four rooms, bath, hot water heat, all improvements; garage if desired. 52 Elmendorf street.

FLAT—five rooms, all improvements, with heat; adults preferred. 295 Hasbrouck avenue.

FLAT—five rooms, improvements; rent reasonable. Phone 2751.

FLAT—five rooms, improvements; $25. Phone 1925, Shatemuck Realty Co.

One Cent a Word

(No Advertisement Less Than 10c a Day With Minimum Charge of 30c)

FLATS TO LET

FLATS—four rooms each, improvements, 65 North Front. Phone 279-M.

FLAT—six rooms; 122 Newkirk avenue, near Delaware avenue.

FOXHALL AVE., 216—four room flat, improvements. Phone 1399.

HOFFMAN ST.—entire first floor, four rooms, first floor, all improvements; garage; reasonable rent. Phone 1594; after 5 p. m., 1052-M.

HURLEY—four rooms, water, light; garage; $15. Act immediately. Call 2141.

MODERN ROOMS—unfurnished, 2 or 4 rooms, 27 Hoffman street.

MONTREPOSE AVE., 35—4 rooms, most all improvements. Inquire 16 New street.

ROOMS—three, heat and hot water furnished; garage if desired. Phone 763-M evenings.

ROOMS—four. Inquire Barney Maas, 91 Broadway.

SPRING ST., 140—five rooms, all improvements; reasonable. Phone 2029.

SOUTH PROSPECT ST., 25—three rooms, electric. Phone 1555-W. Call after 5 o'clock.

VAN BUREN ST., 52—six rooms, all improvements. Phone 247.

HOUSES TO LET

CLINTON AVE., 279—eight rooms and bath, newly renovated, all improvements. Inquire 277 Clinton avenue.

CEDAR ST., 177—House, May 1st, all improvements, two-car garage. Phone 3614-J.

COZY BUNGALOW—three rooms; also five-room cottage. Steiner, Route 4, Kingston, N. Y., opposite Staten Island Inn.

½ DOUBLE HOUSE—163 Bruyn avenue, improvements and garage. Phone 2594.

DUPLEX HOUSE—six elegant rooms, all modern conveniences; garage; best residential section; reduced to $45. Phone 2924.

½ HOUSE—7 rooms, all improvements; garage. Call 3873-J. 104 Henry street.

HIGHLAND AVE., 145—house, six rooms and bath. Phone 251-M.

HONE ST., 18—apartment, four rooms, modern improvements and bath. Phone 1073-W.

½ DOUBLE HOUSE—all modern improvements. Inquire 167 Bruyn avenue.

HOUSE—six rooms, 128 North Fairview avenue, all improvements. Inquire at above address.

HOUSE—three rooms. Inquire Leonard Burnett, Connelly, N. Y.

HOUSE—seven rooms, 85 Main street, all improvements; apartment, five rooms, all improvements. Phone 656-R. Inquire 70 Abruyn street.

IN COUNTRY—house, six rooms, all improvements; two miles from Kingston. Phone 1154-M.

MAY 1ST—six-room cottage, all improvements; adults; rent $26. Phone 3635-R.

NEW HOUSE—five rooms and bath. 68 Wilbwyck avenue.

STUYVESANT ST., 57—house recently renovated, A-1 condition. Phone 228.

WASHINGTON AVE., 156—½ double house. Phone 66-R-1.

TO-LET

OFFICES—Broadway Theatre Building. Inquire Reade's Kingston Theatre.

STORE—Broadway Theatre Building; will divide if necessary. Apply Bert Gildersleeve, manager.

STORE—office and back storeroom; upper Broadway. Inquire Joseph Palisi, 658 Broadway.

TAILOR SHOP—Nugent's Building. Work ready for both a ladies' and gents' tailor, heated. Ask Walt Ostrander, next door.

TYPEWRITERS—Underwood, L. C. Smith, Remington, etc. O'Reilly's, 530 Broadway and 38 John street.

FOR SALE OR TO LET

25 ACRES land. Charles Silver, Route 1, Box 75, Kingston, N. Y.

REAL ESTATE WANTED.

RESORT PROPERTY—hotels, farms, city business and residential. List for results. Good contacts. C. I. Schoentag, 196 Wall street, Kingston.

REASONABLY PRICED—general farm stock, tools, for cash. Box Farm, Uptown Freeman.

FEMALE HELP WANTED.

EXPERIENCED SALESGIRL—New York Cloak and Suit Company.

GIRL—general housework; capable of charge of children. G, Uptown Freeman.

GIRL—to work in beauty shop and learn hair dressing free; some experience preferred. Call 4025-J. 7 St. James street.

WOMAN—for general housework. Write Mrs. L. W. Atkins, Kyserike, N. Y.

WOMAN—neat, trustworthy, middle-aged, to assist housework and cooking; four adults; a splendid home for the right person; references exchanged. Address Box 265, Pine Hill, N. Y.

MALE HELP WANTED

GENERAL ELECTRIC oil furnace offers salesmen a dignified, profitable and permanent connection. We need salesmen to cover Kingston and Ulster County on this newest industry—"Air Conditioning". Complete threeday sales training course starts April 10, 1933. See Mr. Weiner, 53 North Front street.

IF YOU want a wonderful opportunity to make $10 a day operating a "Neighborhood Store" send me your name immediately. Brand new idea. No capital or experience needed. Write quick for details. Albert Mills, 2360 Monmouth, Cincinnati, Ohio.

MEN—for Rawleigh routes of 800 consumers in Southwest Ulster County, Cities of Hudson, Poughkeepsie and Newburgh; reliable hustler can start earning $25 weekly and increase every month. Write immediately. Rawleigh Co., Albany, N. Y., Dept. NYD-51-S.

SALESMAN—to sell refrigerators and electrical appliances. Apply Island Dock Lumber Company, 672 Broadway.

SALESMEN—experienced and responsible, with car, to sell electrical equipment. Box Salesmen, Downtown Freeman.

SALESMEN—to sell electric signs; will need car. Apply Fred J. Roosa, 257 Albany avenue, City. Telephone 981.

YOUNG MAN—18-22, for position with large publishing house in circulation department; High School graduate preferred; opportunity for advancement to man who is ambitious and willing to work. Call Hotel Kirkland, 7-8 p. m., 8-9 a. m. Ask for Mr. Aussenberg.

LOST

BULLDOG—brindle, about two months age, answers to name of "Why". Telephone 722.

BUNCH OF KEYS—on Wall street, Tuesday evening. Return Jean's Hat Shop, 257 Wall street.

BONEY GLASSES—in black case, Monday night, Reade's Kingston Theatre. Return to Mrs. Charles Rowe, 753 Broadway. Reward.

FOX TERRIER—black and white; answers to name "Nellie". Phone 2941-W. Reward.

TIRE—store mounted on rim. Reward. Phone 4072.

LOST OR STOLEN.

BANK BOOK, No. 45175, of Rondout Savings Bank. Payment stopped. If found return to bank, Mill street and Broadway. All persons are cautioned not to purchase or negotiate same.

PARTY—who took sample case from yellow car parked on West Union street, Saturday, is known. Kindly return to avoid further trouble. Jacob Ferst Packing Company.

Wisconsin Votes 100 Per Cent Repeal

Milwaukee, Wis., April 5 (AP)—At Wisconsin's constitutional convention three weeks hence the vote for repeal of the 18th amendment will be unanimous.

Returns from yesterday's election showed a 4 to 1 vote in favor of wiping out the prohibition amendment. The results, with 1,462 of the 2,599 precincts tabulated, was:

For repeal 325,702.

Against 74,551.

Prohibitionists conceded that repealists had elected every one of their 15 candidates to the April 25 convention. Anti-prohibition leaders expressed jubilation, declaring the overwhelming victory would energize their cause in other states.

Collieries in the county of Kent, England, produced 1,560,000 tons of coal in 1932 compared with 1,300,000 tons in 1931.

One Cent a Word

(No Advertisement Less Than 10c a Day With Minimum Charge of 30c)

WANTED.

ADDRESSES—Have Traveling Bakery stop at your home. Phone Ketterer's Bakery, 1580.

ALBERT E. SMITH, 27 West O'Reilly St.—Radios repaired. Guaranteed service. Phone 521-J.

APARTMENT—three rooms, heated; not over $25, uptown. W.J.Z., Uptown Freeman.

FURNITURE STORAGE—best in city. Apply H. P. Carr. Phone 2358.

FURNITURE MOVED—local and long distance; reasonable; carefully packed and padded vans. Buck 1692.

FIRST MORTGAGES—on city property, $500, $1,500, $2,000, $2,500, $3,000 at 6%. What could be safer? Shatemuck Realty Co., Inc., 256 Wall street. Phone 1936.

FURNITURE MOVED—local, long distance; reasonable. Van Etten and Hogan, William S. Hogan, Prop. Telephone 561.

HIGHEST PRICES paid for old gold and men's used clothing. Schwartz, 555 Broadway. 1416-W.

MOVING VAN going to New York, wants load either way, March 31-April 5-6-7-10, all loads insured. Kingston Transfer Co., Inc., 100 Ten Broeck avenue. Phone 910.

MOVING VAN going to New York April 3-6-10, wants whole or part load either way; insurance. S. Tompkins, 32 Clinton avenue. Phone 642.

OLD BOOKS and newspapers purchased. Address Books, Box 681, Kingston.

PAPER HANGING—$6 room, paper furnished, large assortment. Joseph Yerry, 805-R.

TO BUY—used dump truck, 1½ yards, dual wheels, mechanical hoist; state make and year. AB, Downtown Freeman.

TO BUY small farm, near Kingston. P. O. Box 975, Kingston, N. Y.

WASHING and ironing neatly done. Phone 712-W.

POSITION WANTED

MAN would like work doing anything. 488 Hasbrouck avenue.

MAN wants painting by day or hour; work done cheap. Phone 1070.

TEACHER—Normal School graduate with four years' teaching experience, desires substitute work of any kind or private tutoring at reasonable rates; will also accept any other public work as in an office, store, restaurant, etc. Phone Kerhonkson 141-F-22 or 22 or write P. O. Box 275, Kerhonkson, N. Y.

WASHING and ironing by experienced laundress. Phone 2728-M.

A YOUNG LADY—capable and well educated, desires work of any kind, but some kind of public work preferred as in a restaurant, office, store, etc.; not interested in canvassing unless on a salary basis. Write P. O. Box W, Pine Hill, N. Y.

USED CARS FOR SALE

A few cars priced for quick sale
Chevrolet 5-pass. Coupe, 1931
Oldsmobile Sport Coupe, 1931
Buick Sport Roadster, 1930
LaSalle 5-pass. Coupe, 1929
Packard Sport Phaeton, 1930
See them and be convinced
STUYVESANT GARAGE
250 Clinton Ave. Kingston
Trades Taken Easy Terms

1931 CHEVROLET sport coupe, small mileage, guaranteed; 1931 Chevrolet special sedan; 1930 Whippet four-door sedan, $150; many others, Chevrolets, Fords, Whippets, $25 up; used parts cheap. Chevrolet Dealer, Ashokan.

1929 CHEVROLET ton truck cab, motor, rear end, etc.; 1927 Chevrolet coupe; 1928 Chevrolet coupe and Pontiac coach. 41 Greenkill avenue.

FORD—1929, four-door sedan, $200. 117 Washington avenue.

FORD TRUCK—new, 1932, 131" wheelbase, closed cab, stake body, dual wheels; cost $741, will sell for $525, easy terms; never been used. Russell Merribew, Fleischmanns, N. Y.

1929 ROADSTER—Master Buick, good condition; cheap. Virgil Van Etten, Kerhonkson.

ROADSTERS
'30 Chevrolet Roadster
'30 Ford Roadster
'30 Essex Roadster
'29 Buick Roadster
'29 Chevrolet Roadster
Most of these roadsters have rumble seats. They are all in fine condition
COLONIAL CITY CHEVROLET, INC.

SPECIAL

HUDSON BROUGHAM — five-passenger; considered the best looking car at the New York and Chicago Show; built especially for one of the country's most famous screen and musical comedy stars; car is equipped with 20 carat gold plate hardware; genuine French lace woodware; English lamb wool rugs; silk velvet upholstering; special cabinet for thermos bottle and overnight bag (both included); no glare non-shatterable glass in all windows. We invite everybody to come to look it over.
Ferguson Motor Car Co., Inc.
224 Clinton Avenue

TRUCK—cheap. Phone 157.

MONEY TO LOAN

WILL A LOAN OF
$100—$150—$200 or more
HELP YOU NOW?
You can borrow the CASH from us without delay—and repay in from 1 to 20 months!
For prompt service
Come in—write—or phone
PERSONAL FINANCE CO. OF N. Y.
2nd floor Newberry Bldg., 312 Wall St.
Next to Kingston Theatre. Tel. 2470
LOANS MADE IN NEARBY TOWNS

MISCELLANEOUS.

FURNITURE STORAGE—Smith Avenue Storage Warehouse. Inspection solicited. 86 Smith avenue. Phone 2691-J.

LANDS IN U. S.; NOW WITHOUT A COUNTRY

Lone Sailor Is Held Up by Immigration Officers.

Los Angeles—Another man without a country—one whose only reward for an 8,000-mile cruise in a 13-foot boat has been a short stay behind the bars of the immigration station in Los Angeles—has turned up on the west coast.

Fred Rebell, literally a citizen of no land, sailed into Los Angeles harbor recently in his tiny craft after more than a year on blue water, en route here from Australia.

Born in Windau, Latvia, when that land was a part of the czar's Russia, Rebell went to Australia twenty years ago, but did not become a citizen of the "land down under." While he was away Latvia became a republic, and he an expatriate.

In 1931 he conceived the idea of his lone journey across southern seas to the United States and began to prepare for it by studying navigation in the Sydney library. He made his own sextant and bought three cheap watches for his chronometers. He bought his boat—a 19-foot clinker-built skiff with a large bowsprit and a sloop rig—and equipped it with a canvas canopy which could be drawn part way over the open cockpit as protection against rough weather.

He started out in December, 1931, cruised through the southern islands, touching at Suva, Samoa and many other points and navigating and handling his little craft single handed. At one stage of his long trip the center board of his ship rotted away. Rebell repaired that, and later in mid-ocean successfully repaired one of his watches. His library-learned navigation was eminently successful.

When he reached Honolulu he obtained a 60-day distressed seaman's permit. He got under way again and headed for the California coast. It took him 66 days to reach Los Angeles and as soon as he set foot ashore he was detained at the immigration station because his 60-day permit had expired. The "distressed seaman" had spent all of his 60 days at sea. To add to his distress, his boat which he had steered without damage across thousands of miles of deep water was wrecked inside the Los Angeles breakwater by the violent storm which recently lashed the western seaboard.

William Stevens McNutt, the author, came to Rebell's rescue and bailed him out and the man without a country is now temporarily living in Los Angeles, completing plans to write about his long trip, and incidentally planning another cruise.

Widow Lives in Scrap Heap Despite Heritage

San Diego.—After being destitute for 30 years Mrs. Sena Ryan, at the age of eighty-three, has inherited $5,000.

But it is too late. Thirty years of living among rusty and dusty debris have burned deeply into the ageing mind one simple fact, and there isn't room for more.

"I haven't got a cent," she says, peering suspiciously at her questioner through thick lenses.

As far as she is concerned the report of the inheritance is just some idle talk she doesn't understand and it worries her to try.

"It's my home," she says, gesturing toward the heap of castoff timbers and metals from which her late husband, collector of unwanted things, built their home by the junk heap.

"It's been my home for thirty years," she says, protestingly, as though the whole thing were a plot to drive her from her castle. "My husband died in that bed"—gesturing toward a crazy relic—"and that's where I want to die. I haven't a cent. I'm going to stay here as long as they'll let me."

A daughter is trying to nurse her eighty-three-year-old mother into an understanding of her "affluence."

The money was the estate of a son, a barber in Los Angeles, who died intestate. Under California law the money goes to the mother.

This Town Is Ruled by One Family, Literally

Savoy, Mass.—The town government of Savoy is, in a broad sense, the Barber family. Here's why:

E. A. Barber is town moderator, selectman, member of the board of public welfare, and member of the board of health.

His wife is town clerk, town treasurer, and a member of the school committee.

The town, incidentally, has no debt.

Peru Makes Cuzco Archeology Center

Lima, Peru.—Cuzco, scene of the rise and fall of the ancient Inca empire, is declared the archeological capital of South America in a bill passed by congress. The measure authorizes the transfer of the National museum from Lima to Cuzco and invites other South American countries to concur in accepting the mountain city as their archeological capital. A chair of American archeology is created at the University of Cuzco by the bill.

The ancient Inca city contains the famous Temple of the Sun and many other relics of the Inca race which flourished before the Spaniards conquered Peru.

FOR RENT
TERMINAL LUNCH ROOM
66 CROWN ST.
Fully equipped.
H. LEVENTHAL,
266 WALL ST.

All Stars Will Practice Sunday

According to the latest from John McCardle, pilot of the Kingston All Stars over a series of years, that club will make another attempt to revive baseball here this summer. Along with McCardle in his campaign will be Jimmy Morgan, a diamond star of bygone days, and Lou Brown once famous for his Kingston Colonials, reports have it.

First practice is scheduled for Sunday at 10 a. m. on the Athletic Field and according to present arrangements the All Stars will start campaigning early in May. The Athletic Field has been chosen for evening games on dates not used by the City League. However if patronage warrants it, contests likely will be staged at the Kingston Fair Grounds.

The Stars hope to bring to Kingston such clubs as the House of David, Brooklyn Royal Giants, Detroit Clowns, Jersey City Red Sox, Allentown Pros, Heinie Zimmerman's All Stars, Havana Cubans and Buck Ewing's All Stars.

The roster of the All Stars is as follows: Jimmy Voelker, pitcher; Joe Hoffman, catcher; Charlie Tiano, first base; Tommy Davitt, second; Fritz Bruhn, shortstop; Lutz Bruhn, third; Jimmy Merritt, Fres Knight and Charley Lay, outfielders.

Tommy Davitt will handle the club on the field. In addition to the players named he will have some utility men, including an out-of-town pitcher to relieve Voelker.

Local enthusiasts of the national pastime likely will commend those interested in the All Stars and the players for their efforts to stimulate interest in the game and wish them better success than the club experienced last season when it had to resort to road games after getting off to a poor start at home.

Before They Become M. D.'s

Statutory requirements in all states provide that to practice medicine in any state a doctor must be a graduate of a reputable medical school, pass a licensing examination before a state or national board, and register annually with some officer in the county of practice. In addition, a hospital interne year is required in 14 states. The minimum requirement for admission to acceptable medical schools, in addition to the high school work, is 60 semester hours of collegiate work, exclusive of military and physical education, extending through two years of 32 weeks each, exclusive of holidays, in a college approved by the council on medical education and hospitals.

Political Parties

Major and minor political parties that have originated in the United States and those usually listed are as follows: Republican, Democrat, Prohibition, Nationals, National Peoples, Socialists-Labor, Silver, Anti-Masonic, Anti-Federal, Anti-Monopoly, Equal Rights, Farmers' Alliance, American (Know Nothing), Abolition, Constitutional Union, Industrial, Independents, Liberty League, Labor Reform, Liberty Abolitionists, Greenback, Silver Republican, Social Democrats, Union Reform, Union Labor, United Labor, Whigs, Liberalists, Federalists, Free-Soil, Farmer-Labor and Jobless.

Shores of the Pacific

The Pacific has American, Australian and Asiatic shores.

Height of the Netherlands

The average height above sea level of the Netherlands is 37 feet.

GRAPHIC GOLF

SARAZEN'S HEAVY PRACTICE DRIVER

THOSE golfers who find their hands and wrists tire quickly after a few holes of golf might try duplicating Sarazen's method of strengthening these members. Gene lately has employed a 50 ounce driver in practice which has added endurance and power to his arms and fingers. As a result he was as fresh during the finishing rounds of the British and American opens as he was at the start; as his low scores for these rounds reveal. Swung like a weight, the heavy club adds smoothness to the swing for it must be swung evenly. There is little chance for a slab. Later using his regular clubs which feel light in his hands, Sarazen was able to add considerable yardage to his tee shots. It also helped his touch and swing with the shorter shots for it gave him a better conception and control of power in the hands and wrists.

© 1933, Bell Syndicate—WNU Service.

—Here's Real Beer—
Place Your Order NOW with
MYRON SILKWORTH
219 Clifton Ave.,
Kingston, N. Y.
TELEPHONE 1216
for
RUPPERT'S KNICKERBOCKER BEER
—Here's Real Beer—

Have your radiator work done by
THE KINGSTON AUTO RADIATORS WORKS
375 B'way, Kingston, N. Y.
Phone 3191
Twenty years' experience. We build new automobile radiator cores for every make of car. We clean and repair all makes of radiators.
Our work is absolutely guaranteed. We are the only shop between New York city and Buffalo that builds its own radiator cores. Our new radiators are way below the prices of any other radiators.

WE SELL HUSKY BABY CHICKS
Purina All Mash Starters
SEE US FOR A NEW 100 PAGE POULTRY GUIDE
C. H. Hummer, Jr.
112 North Front Street.
Phone 2021.

WHEN you read the announcement of Middishade Clothes in this week's Saturday Evening Post, you're just starting the story. There's a great deal more that's of interest . . . and only the clothing itself can do justice to the subject! See it, and see!

Words can't picture the sophisticated style, the worthy woolens, and the painstaking tailoring that Middishade gives you at this surprising new low price!

$25.00

A. W. MOLLOTT
302 Wall Street
MIDDISHADE CLOTHES
★ AN ACHIEVEMENT IN SPECIALIZATION

WEDNESDAY, APRIL 5, 1933.
Sun rises, 5:34; sets, 6:52.
Weather, clear.

The Temperature.

The lowest temperature registered by The Freeman thermometer last night was 42 degrees. The highest point reached yesterday was 64 degrees.

Weather Forecast.

Washington, April 5.—Eastern New York: Increasing cloudiness followed by rain Thursday and possibly in extreme south portion late tonight; slightly warmer tonight in south portion.

The wind at Albany, at 8 a. m. was west; velocity nine miles per hour.

HOLY WEEK SERVICES IN KERHONKSON CHURCH

Kerhonkson, April 5.—Holy week services will be observed in the Kerhonkson Reformed Church, beginning Sunday, April 9, at 7:30.

There will be a different speaker for each night. The following ministers will participate at these services: Sunday, the pastor, the Rev. M. N. Kalemnjian; Monday, the Rev. M. E. Douglas of Napanoch; Tuesday, the Rev. John Tysse of Wurtsboro; Wednesday, the Rev. Mr. Lyons, a former pastor of Kerhonkson M. E. Church; Thursday, the Rev. Martin Luther of Bloomingburg.

A special candle service will be held on Friday evening. Easter service Sunday morning will be at 11. Holy communion will be observed on Sunday evening at 8 o'clock. All are invited to join in these services. The music will be in charge of Mrs. Maynard DeWitt.

U. S. A. Men in World War

Enlisted men in the World war, from the United States, numbered 2,133,713 and drafted 2,679,848. Age limits were between eighteen and forty-five years. The pay of privates, first enlistment, was $30 per month, and for overseas service $33.

RESOLUTION
on the death of
HARRY G. SMITH

RESOLVED, that the Board of Directors of the Home-Seekers' Co-Operative Savings & Loan Association of the City of Kingston, N. Y., hereby register their profound sorrow at the death of Harry G. Smith.

Mr. Smith was elected to the Board in January 1921 and served until his death. His sound judgment, business ability and faithful service contributed largely to the success of the association and he was highly esteemed by all his associates.

The Board extend their heartfelt sympathy to his wife and family, and direct that this memorial be spread upon the records of the association and a copy transmitted to the widow of the deceased.—Advertisement.

BUSINESS NOTICES

PARISH CO. RUG CLEANERS. Upholstered furniture moth proofed and washed. Phone 3074.

PETER C. OSTERHOUDT & SON Contractors, Builders and Jobbers. 80 Lucas avenue. Phone 616.

16 Broadway, DAVID WEIL. Clearance Sale on Factory Mill Ends.

VAN ETTEN & HOGAN Wm. S. Hogan, Prop., 150 Wall St. Local, Long Distance Moving and Storage. Piano moving a specialty. Phone 661.

SHELDON TOMPKINS Moving—Local and Distant. Padded vans. Packing done personally. New York trips weekly. Insurance. Storage. 32 Clinton Ave. Phone 649.

MASTEN & STRUBEL Local and Long Distance Moving. 742 Broadway. Phone 2212.

ROOSA'S TAXI. PHONE 4020.

When it's trucking, local or long distance, call 885. FINN'S Baggage Express, 31 Clifton avenue.

Kingston Transfer Co., Inc., local and long distance moving. Padded vans. Storage. 100 Ten Broeck Ave. Phone 910.

The Daily Freeman is on sale at the following stands of the Hotaling News Agency in New York city:
Times Building, Broadway and 42nd street.
Woolworth Building.
642 Fulton street, Brooklyn, N. Y.

GURNEY TYPEWRITER CO. 672 B'way. Phone 1000. Typewriters cleaned or repaired. First Class Work. Prompt service.

Colonial Electric Appliances, Inc. 626 Broadway. Phone 976. Let us do your lock, key, radio and electric appliance repairing. Prompt and satisfactory service. Work called for.

Duro pumps and service. Quality gas and electric ranges. Robert J. Harder, district manager. 123 Henry St., Kingston. Tel. 3959.

Trucking and moving. Local and long distance. Staerker. Phone 3059.

The new mannish trousers for women—also suits and coats. Stuyvesant Tailor, 302 Fair street.

National Cash Register Co., R. H. Haller, local representative. 315 Main St., Kingston. Phone 2895-R.

HENRY A. OLSON, INC. Roofing, Waterproofing, Sheet Metal Work, Shingles and Roof Coating. 170 Cornell Street. Phone 840.

PROFESSIONAL NOTICES.

Chiropodist. John E. Kelley, 280 Wall street, phone 420.

Chiropractor and Masseur—A. C. WHITE, 131 Fair St. Tel. 2026.

Chiropodist, EDWARD JOHNSON, 65 St. James street. Phone 764.

Compensation Cases Heard

Referee Frederick A. Hoyt held hearings at the court house, Kingston, Tuesday, on the following cases under the workmen's compensation law:

Paul Nelson, Kingston; Charles Grunewald, Kingston, employer. Adjourned for examination and report from Dr. Johnston.

Conrad Smith, Kingston; Kingston Coal Co. Adjourned for examination with X-rays.

Frank Tremmel, Ellenville; Abraham Miller. Adjourned to next Kingston calendar.

Charles Murphy, 177 Hasbrouck avenue, Kingston; Kingston Board of Public Works. Award $69.25 for 15 per cent loss use of right second finger.

Otis Jansen, Tannersville; George Houghtaling. Adjourned.

Stanley Baliszewski, 68 Newkirk avenue, Kingston; Emergency Work Relief. Previous award rescinded. Award $45.22 and adjourned for re-examination in three months.

George W. Canright, Saugerties; Frederick B. Rogers. Adjourned for examination.

Elmer Hougtling, Ellenville; John Burlison. Adjourned for examination in four months.

Irving Ballard, Saugerties; Valley Farms, Martin Cantine. Adjourned, treatment, disability and compensation to continue.

Edward Van Woert, Saugerties; Valley Farms. Adjourned for examination and report from physician.

John Tomlinson, Margaretville; Halcott Center Creamery Co. Award $32.03, also $275 for serious facial disfigurement, to cover dental treatment. Closed.

Claus Timerman, Napanoch; Jacob Benenson. Award $22 and closed without prejudice.

William G. Ackert, Saugerties; Martin Cantine Co. Adjourned for examination with X-rays.

Joseph Turck, Kingston; Jacob Forst Packing Co. Disallowed.

Erskine Fox, Kingston; Riteway Construction Co. Adjourned.

John J. Ryan, St. Remy; Central Hudson Gas & Electric Corp. Award $153.68; closed.

George C. Boss, Kingston; Central Hudson Gas & Electric Corp. Adjourned three months for final adjustment.

Thomas Bashall, Kingston; Central Hudson Gas & Electric Corp. Adjourned six months.

Flossa Fox, Kingston; Barney Millens. Adjourned.

C. Bennett, Napanoch, Poughkeepsie; John Arborio, Inc. Closed for non-appearance.

Charles V. Spinneweber, Port Ewen; Fred J. Spinneweber. Adjourned to Newburgh eye calendar.

Ludlow Post, Kingston; County of Ulster. Adjourned.

Mrs. Elinor Jackson, Woodstock; Murray Hoffman, Woodstock. Award $3.96 to reimburse employer; closed.

Max Lambert, Ellenville; Irving Ostrander. Adjourned for final report operating surgeon.

Alfred H. Smith, Kingston; R. Wilson Norwood, Inc. Closed for non-appearance.

Walter Saunders, 58 Cedar street, Kingston; Jas. Millard & Son. Award $323.79; closed.

Mrs. Mary Bradford, Kingston; James S. Fuller, Inc. Disallowed.

Harry C. Gray, Kingston; Everett & Treadwell Co. Adjourned pending settlement.

Loslo Toth, Arena; Benito Rodriguez. Award $173.10 for 50 per cent left second finger. Closed.

John TenEyck, New Paltz, R. D.; Elmira Reformatory. Adjourned to Poughkeepsie calendar.

Harry C. Wolven, West Hurley; Miss Clemance Randolph, Woodstock. Adjourned to June calendar.

PLATTEKILL GRANGE ACTIVITIES ANNOUNCED

Plattekill, April 5—The oyster supper held last Thursday evening was largely attended and a most enjoyable evening was spent by all. Old fashioned and modern dancing was enjoyed with Pardee and Allen as entertainers.

Mr. and Mrs. Charles Jenkins, the Misses Anna and Ella Mack, and Mrs. Charles Everett attended a meeting of Rosendale Grange on Monday evening.

"Spring, its duties and pleasures," will be the program topic at the regular meeting of the Grange to be held on Saturday evening of this week. Committee: Mrs. Gerow Wilkin, Mrs. J. M. Chase, Bessie Harris, Charles Everett, Leander Minard. An interesting feature will be a debate on the topic, "Resolved, that spring house cleaning does more harm than good." This will be hotly contested by two men and two women. Of special interest to all poultrymen will be the exhibition of lantern slides on the subject, "How to Raise Good Pullets," by Ulster County Farm Bureau Manager Kurdt. Mr. Kurdt will also give a short talk on timely topics of the day. Other numbers will be recitations by Marjorie Minard and Phyllis Chase. An Easter Bonnet Parade for the grown-ups and an egg rolling contest for the children will be added features.

Hosts and hostesses are Mr. and Mrs. George Sherwood, Mr. and Mrs. John Schuber, John and Elsie Schuber, Mr. and Mrs. Jesse Eckert, Mr. and Mrs. Peter White, Jennie L. White, John Hammerick, John Crittenden, Mr. and Mrs. Joseph Goettler, Ruth Goettler, Mr. and Mrs. Robert Thorne.

Members of the local Grange who attended the regional conference at Bloomingburgh on Monday were Mr. and Mrs. Seth Lippincott, Mr. and Mrs. Charles Everett, and Mrs. Charles Jenkins.

Magnetic Ore Separator

The geology department of Princeton has a magnetic ore separator, said to be the only one in the United States, although there is one in Toronto.

Penguins Seven Feet Tall

Among the birds of earlier ages were penguins seven feet tall.

ACCUSER OFTEN HIT IN BLACKMAIL CASE

Must Make Good or Face Perjury in Britain.

London.—Blackmail actions in Great Britain are always brought under a cloak of anonymity. If a conviction is obtained the plaintiff's name is never known. But if an unsavory action fails the position is reversed, the glare of publicity turns in the opposite direction and the erstwhile accuser does himself liable to prosecution for perjury.

Such a reversal took place in the Old Bailey Criminal court when Mrs. Lilian Simmons, thirty-two, was charged with threatening to expose her adultery with "Mr. V" and to force a divorce action upon his wife unless he paid her $1,000.

Judge Exposes Plaintiff.

The plaintiff remained in the court records as "Mr. V." until the jury acquitted Mrs. Simmons. Then Sir Ernest Wild, the trial judge, exposed him and threatened to send the records of the case to the public prosecutor. He is Evelyn Charles Vivian, an author.

Judge and jury found that the money demanded was a debt, and that Vivian under the protection of the practice in blackmail cases, had brought the action to prevent being sued for the money.

Mrs. Simmons' defense was extended testimony dealing with her life as friend and mistress of the plaintiff. She testified that she met him nine years ago. He showed her a book he had written. A friendship had developed and she began lending him money from savings accumulated by herself and her husband.

At one time she advanced him $250 to back a play he had written, and at another time he showed her a second play, in which he said theatrical producers were interested.

Husband Forgives Her.

Altogether she spent $750, the lifetime savings of her husband and herself, and later pawned a piano, her sewing machine, and some jewelry to give him money. Finally she made efforts to regain the money and succeeded in collecting less than $100. She turned the matter over to an agent and Vivian gave her a check for $500. She was then arrested.

"You say you gave him this money because you loved him?" she was asked on cross-examination.

"Yes, I always cared for 'Mr. V.'" she answered.

Clarence George Simmons, her husband, testified that his income is $30 weekly. He did not know of his wife's infidelity until the case came up. He had forgiven her for that and the loss of the money.

The jury voted Mrs. Simmons not guilty. She was then discharged and the court added: "Go back and behave properly to your husband and remember he has behaved well to you. In my view this is a wickedly concocted story, and I shall retain the papers to consider whether I shall send them to the public prosecutor with a view to his considering a prosecution for perjury against Vivian."

Bachelor Gives Funds for Club of Housewives

Waynesburg, Pa.—A nation-wide system of "housewives' clubs" where economical methods of preparing food may be taught is provided for by a trust fund left by a Waynesburg bachelor.

The bulk of the $26,500 estate of Levi Funk is to be devoted to establishment of a club here and similar organizations throughout the country, according to his will.

Funk had published elaborate charts to illustrate a system of cutting meats which he had developed. A fund of $2,000 was set aside to continue distribution of these charts.

Funk, a real estate dealer, set aside a building to be used jointly by the Housewives' club and the Greene County Historical society, but stipulated that should any disagreement arise through joint use of the building the historical society is to move out.

Gibson Girl of Nineties Coming Back This Year

New York.—Feminine curves and gayly flowered bonnets soon are to be with us again. The Gibson Girl is coming back, according to fashion authorities, and styles which flourished in the late nineties shortly will be seen in milady's new spring wardrobe.

"The Gibson Girl of 1933," a modish young woman, who borrows from the past to enhance a thoroughly modern costume, was presented in a fashion show recently, which stressed hats as the salient point of the revival. The brimmed hat and curves of the nineties were modernized, and models featured Gibson Girl costumes, compared with their 1933 versions.

The Gibson Girl originally was made popular through the drawings of Charles Dana Gibson.

Kill Turkey With 6 Gold Nuggets in Its Gizzard

Toronto, Ontario.—A turkey which might have laid a golden egg was killed here before it had a chance to do so. George Smith, preparing a large meal, bought a turkey. He took it home and was in the act of cleaning it when he found six gold nuggets in the gizzard. He says that he took them to a mineralogist, who claimed they were the real thing and worth a substantial sum.

Switzerland for Peace

Switzerland has probably had a longer uninterrupted term of peace than any other country in the world.

From Pulp to Paper

One ton of wood pulp will make three square acres of paper.

American Heroines

By LOUISE M. COMSTOCK

Polly Merrill

Father and Mother Merrill had gone off to a neighboring plantation on business, leaving at home their three children, with sixteen-year-old Polly in charge, under careful instructions to keep Peter, aged three, out of mischief, but she feared in vain at ten, not to be afraid of Tories she had been seen thereabouts for some time. For this was in the year 1781, when the Revolution was nearing its close, and North Carolina was overrun by the British.

Father and mother were scarce gone from home, however, when a band of the dreaded Tories were sighted approaching the house. Polly was wise enough in the ways of these marauding bands to know they were probably after father's money, of which he had received a fair sum in payment of a debt some days before. Quick as a thought, sending her younger sister to get the wallet which held the money out of its hiding place, she molded the [illegible] Then pushing the gold into the bottom of her pans, she pressed the dough over it, and pushed her morning's baking into the hot oven.

The British were indeed after the money. When Polly, with red cheeks and beating heart, defied them to find it, they commenced ransacking the house, and soon found Mr. Merrill's wallet, which had been emptied in such haste that a few coins remained in it, and rolled out on the floor. Polly watched with her heart in her mouth. Then up ran little Peter, to pick up the money, give it to the officer, and crow delightedly, "Pretty money. More in tower!"

Polly's heart sank. Apparently Peter had seen her hide the precious gold. In terror she watched her little brother take the British officer's hand and lead him, out to the kitchen, and then, curiously enough, out the back door to the flower garden. Then she sighed in relief. She knew what Peter had in mind.

Out in the garden the Tories commenced digging, ruthlessly uprooting rose bushes and alysum. Finally their shovels hit something hard. In triumph they dug up a wooden box. Opening it, they found the body of Peter's pet rabbit, which had died to his inconsolable grief, and been buried in the garden the day before! A few minutes later, alarmed at the reported approach of American troops under Marion, the chagrined Tories mounted their horses and rode away.

© 1932, Western Newspaper Union.

Indians Love Living Things

Early writers really paid little attention to how much the Indians cherished the wild flowers for their beauty, but it is known that for some reason many plants owe their extended distribution to the influence of the natives. Indians regarded all living things with deferential respect. The Indians could not endure ruthless destruction of any of the objects of nature, animate or inanimate. In a pamphlet on Indian customs, published by the University of Michigan, the writer says: "The Indians thought it improbable that hell, as described to them by the missionaries, was a place where fire burned eternally, because there would not only be a great waste of timber, but, they argued, the woods could not last that long."—Detroit Free Press.

The Partnership between
CHARLES C. FROUDE and J. L. MacKINNON
Has Been Dissolved by Mutual Consent of the Parties.

CHAS. C. FROUDE
Will Continue Practice
AT THE OFFICES FORMERLY OCCUPIED BY THE FIRM AT
319 WALL ST., NEWBERRY BLDG.,
PHONE 4048.
C. C. FROUDE, Chiropractor.

A FEW DOLLARS
Will go an awful long way in making
HOME IMPROVEMENTS

It's no longer economical to suffer along with a home that needs repairing. The lowest prices ever known now prevail on "Certified Material"—and yet you get the same high quality in building material formerly offered at higher prices. Visit our office—or have an expert estimator call and give you prices on your work at no obligation.

NEW STAIRS
Worn or splintered stairs are unsightly and a menace to safety. Fix up the old stairs and bannisters—or put in a new stair case.

NEW ROOF
A good roof costs less than a plastering and decorating job caused by a leaking roof. See that your roof is storm-tight today. We make a thorough roof inspection at no charge.

INSULATION
Make the attic into an extra room—and insulate at the same time. Cuts heating costs — adds to warmth and comfort. Ask us to recommend the most efficient and economical insulation for your home.

NEW FLOORS
Here is a real opportunity to re-floor when material and labor prices are low. See the many new designs in flooring materials—and find out how little it costs to lay new floors today.

Island Dock Lumber Co.
Kingston, N. Y.
Phone 1960
© 1932 ALLFDA

MODERNIZATION SALE
on Quality Paints and Varnishes
BIG SAVING! Come in today!
PAINT NOW! That's the way to modernize and beautify your home—to give it the protection it needs! Our Modernization Sale sets a new low price record for quality paints and varnishes. These prices for limited time only.
WATERSPAR QUICK-DRYING ENAMEL
Highest quality enamel for furniture, woodwork, autos, boats — everything. Dries with a high lustre in 4 hours. Easy to apply. Choice of 11 special colors. Sale Price—
87c Qt.
$2.98 gal; 54c pint; 29c ½-pint; 19c ¼-pint.
WATERSPAR QUICK-DRYING FLOOR ENAMEL
For all interior floors: wood, cement or composition. Dries with a beautiful gloss finish in a few hours. Easy to apply. 8 colors. Sale Price . . 64c Quart
$1.98 gal; $1.14 ½-gal; 39c pint.
FLORHIDE ENAMEL
Quickly makes old floors like new! Use for porch, kitchen, basement, garage, or any floor. Withstands heavy wear. Is easy to use and dries quickly. 10 colors. Sale Price 64c Quart
$1.98 gal; $1.14 ½-gal; 39c pint.
BARGAINS ON DOZENS OF OTHER ITEMS
Sun-Proof House Paint—just what you need to protect the surface of your house! Lasts longer, covers better than ordinary kinds.
Wallhide—the Vitalized Oil Paint brings you One-Day painting! Apply one or two coats to walls and hang your pictures the same day!
Waterspar Wax—makes floors gleam like new! Protects the surface and makes cleaning far easier. Available in solid, liquid or self-polishing forms. Easy to apply.
Waterspar Floor Varnish—is known everywhere for its superior results. Dries in 4 hours. Withstands hard wear—will not turn white!
AUTHORIZED PITTSBURGH PAINT PRODUCTS AGENCY
GLASS — MIRRORS — WALL PAPER
Kingston Paint & Glass Co.
SPENCER C. ENNIST, Prop.
240 CLINTON AVE.
Tel. 3262. 10 DAY SPECIAL SALE.

ALL CUSTOMERS ARE ENTHUSED OVER
The NEW NORGE!
It's a style sensation in refrigerators... It has more power than ever before... It's a BIGGER VALUE
IT COSTS NO MORE TO OWN AND LESS TO OPERATE
MODELS FROM $99.50 up
Delivered in Your Home.
Largest distributors of electrical refrigeration in Ulster County.
KINGSTON MODERN HOME SUPPLY CO., INC.
21 - 25 GRAND STREET
Near Central Post Office.
NORGE Rollator refrigeration

All Cooks Look Alike
to a hungry man, but what a sad disappointment when the "kitchen queen" quits suddenly and the table looks anything but satisfying to a zestful appetite. When in doubt as to what to do, use The Freeman's "Help Wanted" Cent-a-Word Department.